

Addendum 02
2022 Bond
Painting Project Districtwide
Package A
Package B

3815 Montrose Blvd
Suite 123
Houston, Texas 77006
713.526.cre8 (2738)

Pasadena ISD
CSP#26P-040LP



22 May 2026

This addendum modifies the original Bid Proposal Documents dated April 29, 2026 and forms a part of the Contract Documents.

This Addendum consists of 3 pages and the following attachments:

- Drawings: A1, A2, A3, A4 and B2



The time and date to receive Proposals are not changed by this Addendum

1.0 CHANGES TO PROCUREMENT AND CONTRACTING REQUIREMENTS -Not Used

2.0 CHANGES TO SPECIFICATIONS

- 01 Section 09 91 00 – Painting, Interior Paint Systems, Systems Type 1, Type 2 and Type 5: Change “SuperPaint Interior Acrylic Latex” to “Pro Industrial Pre-Catalyzed Waterbased Epoxy”.

3.0 CHANGES TO DRAWINGS

- 01 A1 – Sullivan Middle School: Replace with Revised Sheet A1.
 - a. Paint Classroom Walls, Hollow metal door and window frames in Classrooms
- 02 A2 – The Summit Replace with Revised Sheet A2.
 - a. Remove existing base in Gymnasium and provide new base to match existing.
 - b. Paint Hollow Metal Door and Window frames on both sides, Typical.
- 03 A3 – De Zavala Middle School Replace Revise Sheet A3.
 - a. Remove vinyl wall covering in classrom wall, Paint P-1.
 - b. Paint Gymnaisum walls and steel structure to existing Metal Wall Panel height.
 - c. Paint Dining room cmu walls and steel structure to existing Metal Wall Panel height. Paint background of existing wall graphics. Existing wall graphics to remain.
 - d. Replace Revise sheet A3.
- 04 A4 – Jackson Intermediate School: Replace with Revised Sheet A4

Pasadena ISD
 CSP#26P-040LP

- a. Provide corner guards at outside corners of corridor walls.
- b. Repaint Existing Graphics in Athletic Corridor.
- c. Paint over vaulted ceiling in entrance corridor.

05 A7 – South Houston High School, Revise as follows:

- a. Paint exterior of existing casework in classrooms.

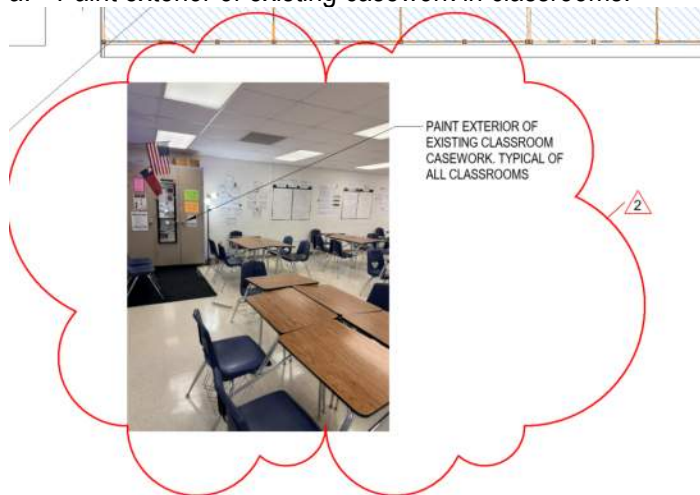

06 B2 – Keller Middle School, Revise as follows:

- a. Paint Entrance Corridor.
- b. Paint west wall of cafeteria.

07 B3 - Morales Elementary School, Revise as follows:

SCOPE OF WORK	
THE SCOPE OF WORK FOR THIS CAMPUS INCLUDES THE FOLLOWING:	
<ul style="list-style-type: none"> • PREPARATION AND PAINTING OF WALL SURFACES IN CLASSROOM PODS, CLASSROOMS, MAIN AND SECONDARY BUILDING CORRIDORS (SHOWN IN BLUE) • PREPARATION AND PAINTING OF WALL SURFACES IN LIBRARY • ALL GYPSUM BOARD PARTITIONS WITH WALLCOVERING, REPAIR EXISTING DAMAGED VINYL WALLCOVERING SEAMS AS INDICATED BY JOINT DETAIL 2/B3 • PREPARATION AND PAINTING OF THE WALLCOVERING SURFACE • PREPARATION AND PAINTING OF HOLLOW METAL DOOR AND WINDOW FRAMES BOTH SIDES • PREPARATION AND PAINTING OF ANY VISION PANEL FRAMES IN DOORS • PREPARATION AND PAINTING OF DOOR SURFACES (IF PAINTED) • RELOCATION OF MOVEABLE FURNISHINGS AND EQUIPMENT WITHIN ANY SPACE TO RECEIVE PAINT • REMOVE EXISTING CORNER GUARDS PRIOR TO PAINTING. PROVIDE NEW 80" CORNER GUARDS AT ALL OUTSIDE CORNERS OF PODS AND CORRIDORS. 	<p>2</p> <p>2</p>





08 B3 - Mathys Elementary School, Revise as follows:

Addendum 02
2022 Bond
Painting Project Districtwide
Package A
Package B

3815 Montrose Blvd
Suite 123
Houston, Texas 77006
713.526.cre8 (2738)

Pasadena ISD
CSP#26P-040LP



SCOPE OF WORK	
THE SCOPE OF WORK FOR THIS CAMPUS INCLUDES THE FOLLOWING:	
	<ul style="list-style-type: none">• PREPARATION AND PAINTING OF WALL SURFACES IN CLASSROOM PODS, CLASSROOMS, MAIN AND SECONDARY BUILDING CORRIDORS (SHOWN IN BLUE)
	<ul style="list-style-type: none">• PREPARATION AND PAINTING OF WALL SURFACES IN LIBRARY• ALL GYPSUM BOARD PARTITIONS WITH WALLCOVERING, REPAIR EXISTING DAMAGED VINYL WALLCOVERING SEAMS AS INDICATED BY JOINT DETAIL 2/B3
	<ul style="list-style-type: none">• PREPARATION AND PAINTING OF THE WALLCOVERING SURFACE• PREPARATION AND PAINTING OF HOLLOW METAL DOOR AND WINDOW FRAMES BOTH SIDES
	<ul style="list-style-type: none">• PREPARATION AND PAINTING OF ANY VISION PANEL FRAMES IN DOORS• PREPARATION AND PAINTING OF DOOR SURFACES (IF PAINTED)• RELOCATION OF MOVEABLE FURNISHINGS AND EQUIPMENT WITHIN ANY SPACE TO RECEIVE PAINT
	<ul style="list-style-type: none">• REMOVE EXISTING CORNER GUARDS PRIOR TO PAINTING. PROVIDE NEW 80" CORNER GUARDS AT ALL OUTSIDE CORNERS OF PODS AND CORRIDORS.

END OF ADDENDUM 02



TYPICAL WALL DAMAGE @ CLASSROOM WALLS

REPAIR WALL AND PROVIDE WALL PROTECTION WP-1 PER DETAIL 3A1 TYPICAL AT ALL CLASSROOM WALLS.

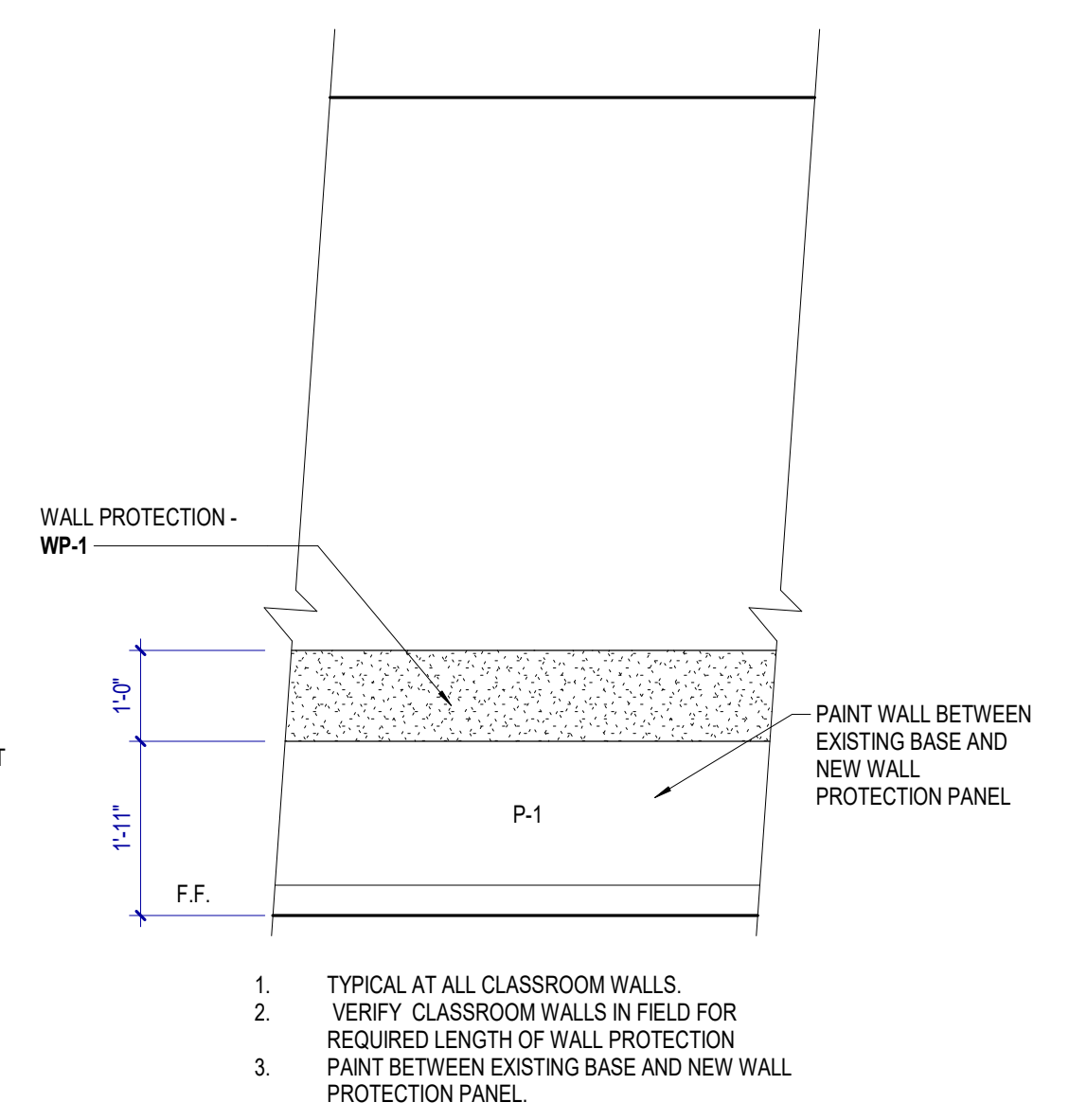

TYPICAL WALL PROTECTION ELEVATION 1/2" = 1'-0"

NOTES TO FINISH/COLOR SCHEDULE

- GENERAL NOTES
1. ALL NOTES ON THIS SHEET MAY NOT NECESSARILY BE USED.
2. MANUFACTURER'S NAME AND IDENTIFICATION NUMBERS ARE LISTED AS A MEANS OF ESTABLISHING A STANDARD OF TYPE, FUNCTION, COLOR AND QUALITY.
3. UNLESS NOTE OTHERWISE, PAINT ANY VENTS, GRILLES, ETC. THE SAME COLOR AS THE WALL SURFACE ON WHICH THEY OCCUR.

Table with 4 columns: TYPE, MARK, MANUFACTURER, COLOR. Rows include P-PAINT (FIELD WALL, HW FRAME) and WP-WALL PROTECTION (WP-1).

SCOPE OF WORK

- THE SCOPE OF WORK FOR THIS CAMPUS INCLUDES THE FOLLOWING:
REPAIR, PREPARATION AND PAINT EXISTING DAMAGED DRYWALL @ SIDE WALLS AND EXTERIOR WALL IN CLASSROOMS (SHOWN IN BLUE)
WALL PROTECTION TO BE CONTINUOUS AROUND COLUMN ENCLOSURES, ETC. AT ALL EXTERIOR WALL AND TWO SIDE WALLS, TYP (SHOWN IN BLUE)
RELOCATION OF MOVEABLE FURNISHINGS AND EQUIPMENT WITHIN ANY SPACE TO RECEIVE WALL PROTECTION
PROVIDE COMPLETE WOODWORK INSTALLATION AT ONE CLASSROOM FOR OWNER ARCHITECT REVIEW PRIOR TO INSTALLATION AT ALL ROOM LOCATIONS
PREPARATION AND PAINTING OF HOLLOW METAL DOOR AND WINDOW FRAMES BOTH SIDES, TYPICAL.

GENERAL NOTES

- 1. MATCH EXISTING PAINT COLORS AT ALL LOCATIONS UNLESS NOTED OTHERWISE.
2. PAINT WALLS TO INSIDE CORNERS.
3. UNLESS NOTE OTHERWISE, PAINT ANY VENTS, GRILLES, ETC. THE SAME COLOR AS THE WALL SURFACE ON WHICH THEY OCCUR.
4. ACCESS PANELS SHALL BE PAINTED THE SAME COLOR AS THE ADJACENT SURFACE ON WHICH THE OCCUR.
5. CONTRACTOR TO FIELD VERIFY EXISTING CEILING HEIGHTS.
6. CONTRACTOR SHALL RELOCATE ROOM FURNISHINGS AND EQUIPMENT, STORE AND OTHER ITEMS NOT PERMANENTLY INSTALLED AS REQUIRED FOR EXECUTION OF THE SCOPE OF WORK.



Copyright © 2003 cre8 architects
This document and the ideas and designs incorporated herein, as an instrument of professional service, is the property of cre8 architects and is not to be used, in whole or in part, for any project without the written authorization of cre8 architects.

2022 BOND - PAINTING PROJECT DISTRICTWIDE
3920 Mickey Gilley Boulevard
Pasadena, Texas 77505
PASADENA INDEPENDENT SCHOOL DISTRICT

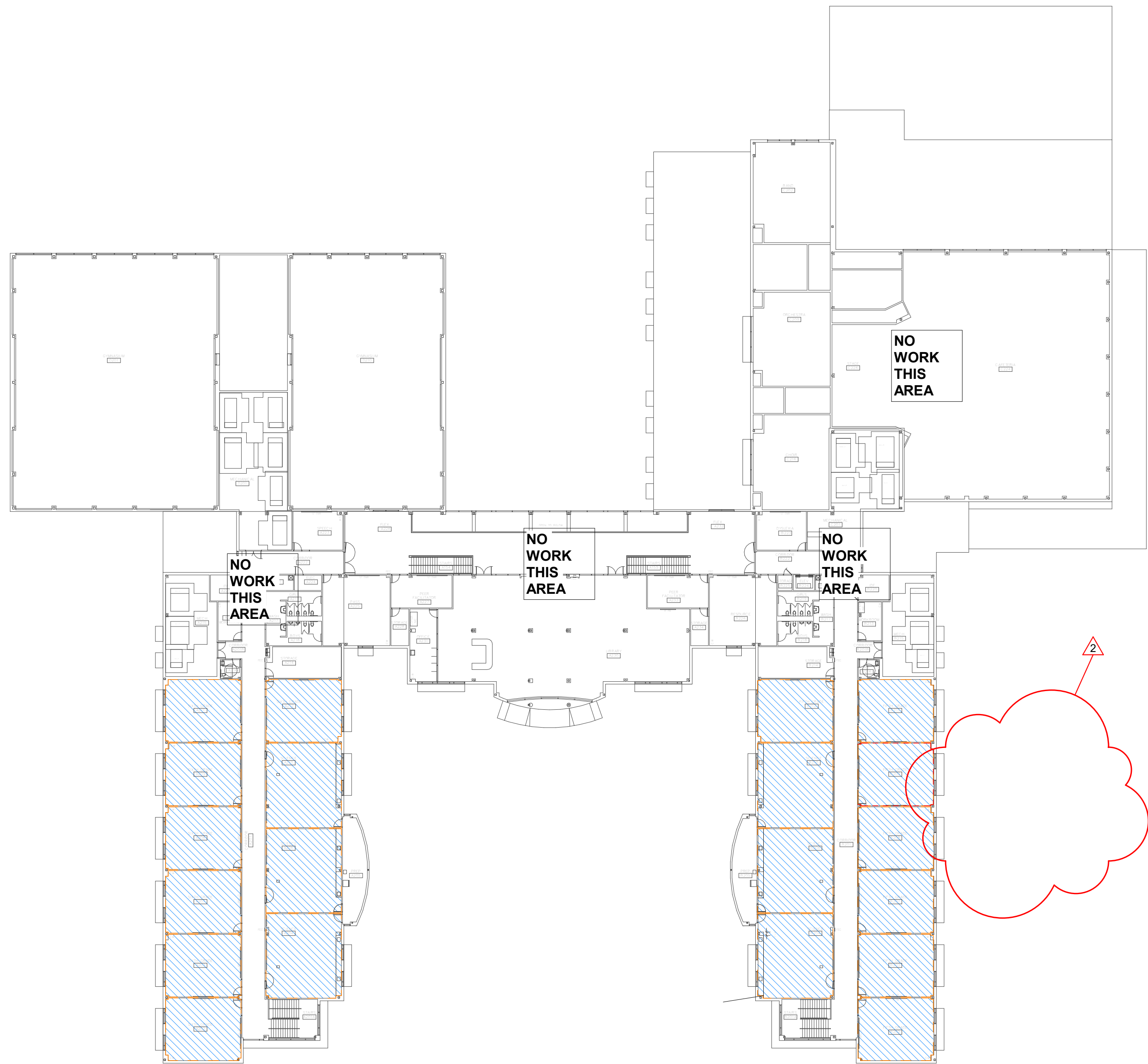

SULLIVAN MIDDLE SCHOOL - SECOND FLOOR 1/32" = 1'-0"

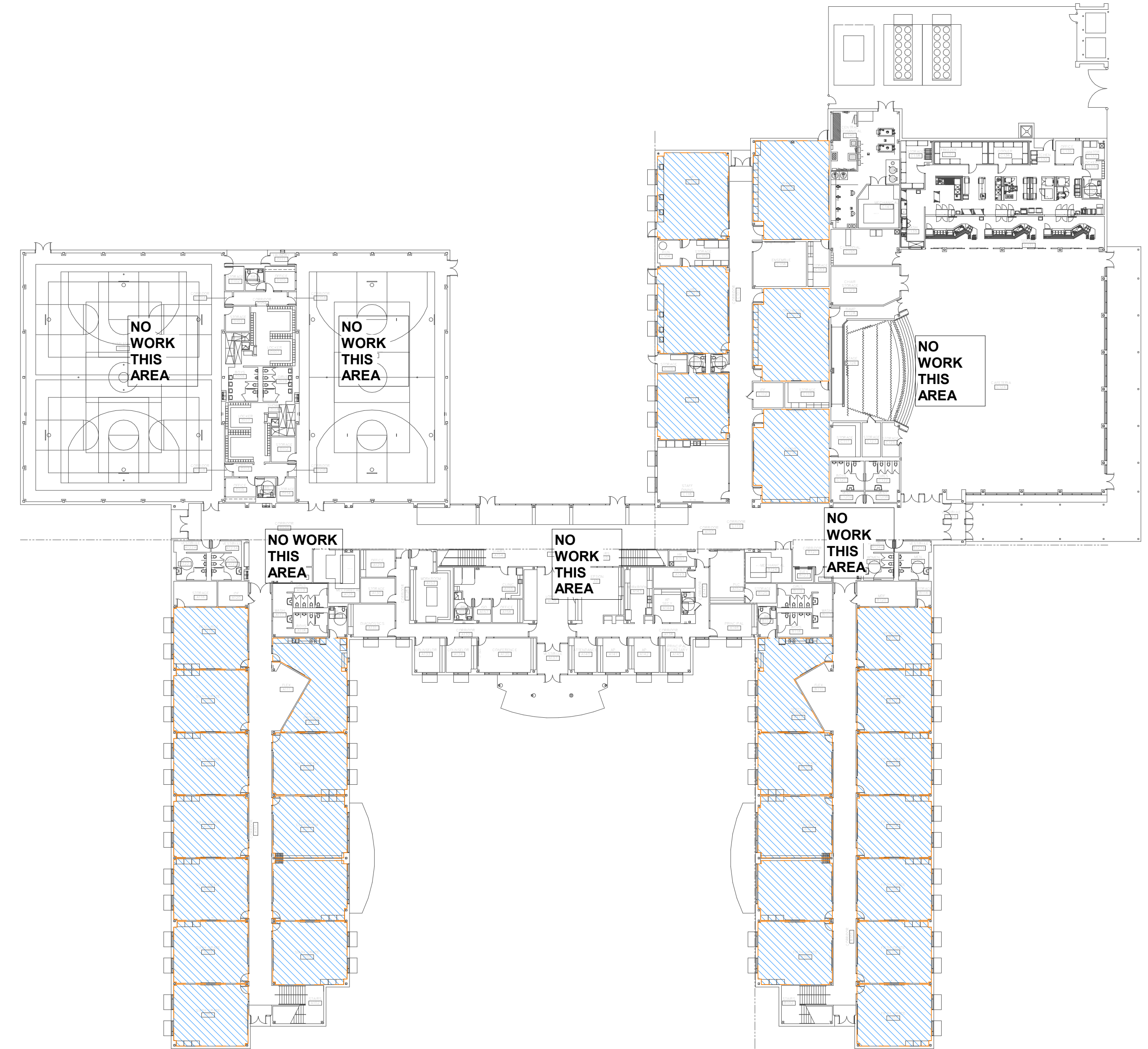

Sullivan Middle School - First Floor 1/32" = 1'-0"

LEGEND
INDICATES AREA OF WORK. PAINT CLASSROOM WALLS. PROVIDE WALL PROTECTION PER DETAIL 3A1 ON ALL EXPOSED CLASSROOM WALLS.



Revision Schedule table with columns: NO., ISSUE, DATE. Row 2: ADDENDUM 2, 05.22.2026.

Sheet Information table with fields: Date (29 April 2026), Job Number (25-007.2), Drawn, Checked, Approved.

SULLIVAN MIDDLE SCHOOL
A1
CONSTRUCTION DOCUMENTS



2 ENLARGED PLAN - GYMNASIUM
1/4" = 1'-0"

NOTES TO FINISH/COLOR SCHEDULE

GENERAL NOTES

- ALL NOTES ON THIS SHEET MAY NOT NECESSARILY BE USED.
- MANUFACTURER'S NAME AND IDENTIFICATION NUMBERS ARE LISTED AS A MEANS OF ESTABLISHING A STANDARD OF TYPE, FUNCTION, COLOR AND QUALITY. REFER TO SPECIFICATIONS FOR ADDITIONAL MANUFACTURERS AND PROCEDURES. ANY APPROVED MANUFACTURER'S COLORS SHALL MATCH THOSE LISTED IN THE COLOR SCHEDULE.
- THE CONTRACTOR SHALL SUBMIT TO THE ARCHITECT A SAMPLE OF ALL FINISH MATERIALS FOR APPROVAL BEFORE MATERIALS ARE APPLIED ON THE JOB.
- REFER TO INTERIOR ELEVATIONS FOR ADDITIONAL INFORMATION CONCERNING FINISH MATERIALS AND COLORS.
- REFER TO FLOOR PATTERN LAYOUTS FOR FLOOR/COLOR SELECTIONS.
- TRANSITION OF FLOOR FINISH MATERIALS SHALL OCCUR ON THE CENTERLINE OF DOOR.

PAINTING AND STAINING NOTES

- ALL PAINTS SHALL BE EGGSHELL FINISH, UNLESS NOTED OTHERWISE.
- PAINT A MINIMUM OF 6'-0" X 6'-0" OF EACH PAINT COLOR AT PROJECT SITE FOR OWNER/ARCHITECT APPROVAL PRIOR TO APPLICATION.
- UNLESS NOTED OTHERWISE, TERMINATE ALL ACCENT PAINTS AT INSIDE CORNERS.
- UNLESS NOTED OTHERWISE, PAINT ANY VENTS, GRILLES, FIRE EXTINGUISHER CABINETS, ETC. THE SAME COLOR AS THE WALL SURFACE ON WHICH THEY OCCUR.
- UNLESS NOTED OTHERWISE, PAINT ALL VISION PANEL FRAMES IN INTERIOR DOORS TO MATCH FRAME COLOR.
- PROVIDE ALL NECESSARY TRIM PIECES FOR FIBERGLASS REINFORCED PANELS.
- ACCESS PANELS SHALL BE PAINTED THE SAME COLOR AS THE ADJACENT SURFACE ON WHICH THEY OCCUR.
- UNLESS NOTED OTHERWISE, PAINT INTERIOR HM DOOR FRAMES P-3.

P - PAINT			
TYPE	MARK	MANUFACTURER	COLOR
FIELD (WALL)	P-1	SHERWIN WILLIAMS	MATCH EXISTING
ACCENT	P-2	SHERWIN WILLIAMS	MATCH EXISTING
HM FRAME	P-3	SHERWIN WILLIAMS	MATCH EXISTING

FRP - FIBERGLASS REINFORCED PANEL				
TYPE	MARK	MANUFACTURER	SIZE	COLOR
GYM WALLS	FRP-1	MARLITE ARTIZAN MIDIAN	4'X8'	MAX STEAM

B - BASE			
TYPE	MARK	MANUFACTURER	COLOR
RUBBER BASE	B-1	ROPPE	MATCH EXISTING

SCOPE OF WORK

THE SCOPE OF WORK FOR THIS CAMPUS INCLUDES THE FOLLOWING:

- REPAIR EXISTING DAMAGED DRYWALL @ PERIMETER OF GYMNASIUM
- REPAIR OF WALL SURFACE AND INSTALL FIBERGLASS REINFORCED PANELS (FRP-1) 8'-0" TALL AT PERIMETER WALL OF GYMNASIUM ABOVE 4" EXISTING BASE.
- WALL PANELS TO BE CONTINUOUS AROUND COLUMN ENCLOSURES, ETC. AT ALL WALL LOCATED INDICATED.
- PAINT DRYWALL SURFACES ABOVE NEW PANEL SYSTEM AND EXISTING ACoustical WALL PANELS. PROTECT WALL PANELS.
- PAINT ALL HOLLOW METAL DOOR AND WINDOW FRAMES, BOTH SIDES.
- TYPICAL RELOCATION OF MOVEABLE FURNISHINGS AND EQUIPMENT WITHIN ANY SPACE TO RECEIVE WALL PROTECTION REMOVE AND INSTALL NEW FLOOR BASE.

GENERAL NOTES

- MATCH EXISTING PAINT COLORS AT ALL LOCATIONS UNLESS NOTED OTHERWISE.
- PAINT WALLS TO INSIDE CORNERS.
- UNLESS NOTED OTHERWISE, TERMINATE ALL ACCENT PAINTS AT INSIDE CORNERS.
- UNLESS NOTE OTHERWISE, PAINT ANY VENTS, GRILLES, ETC. THE SAME COLOR AS THE WALL SURFACE ON WHICH THEY OCCUR.
- ACCESS PANELS SHALL BE PAINTED THE SAME COLOR AS THE ADJACENT SURFACE ON WHICH THE OCCUR.
- CONTRACTOR TO FIELD VERIFY EXISTING CEILING HEIGHTS.
- PAINT ALL EXISTING HOLLOW METAL FRAMES.
- CONTRACTOR SHALL RELOCATE ROOM FURNISHINGS AND EQUIPMENT, STORE, AND OTHER ITEMS NOT PERMANENTLY INSTALLED AS REQUIRED FOR EXECUTION OF THE SCOPE OF WORK.



Copyright © 2003 cre8 architects
This document and the ideas and designs incorporated herein, as an instrument of professional service, is the property of cre8 architects and is not to be used, in whole or in part, for any project without the written authorization of cre8 architects.

2022 BOND - PAINTING PROJECT DISTRICTWIDE

3920 Mickey Gilley Boulevard
Pasadena, Texas 77505

PASADENA INDEPENDENT SCHOOL DISTRICT



Revision Schedule

NO.	ISSUE	DATE
2	ADDENDUM 2	05.22.2026

LEGEND

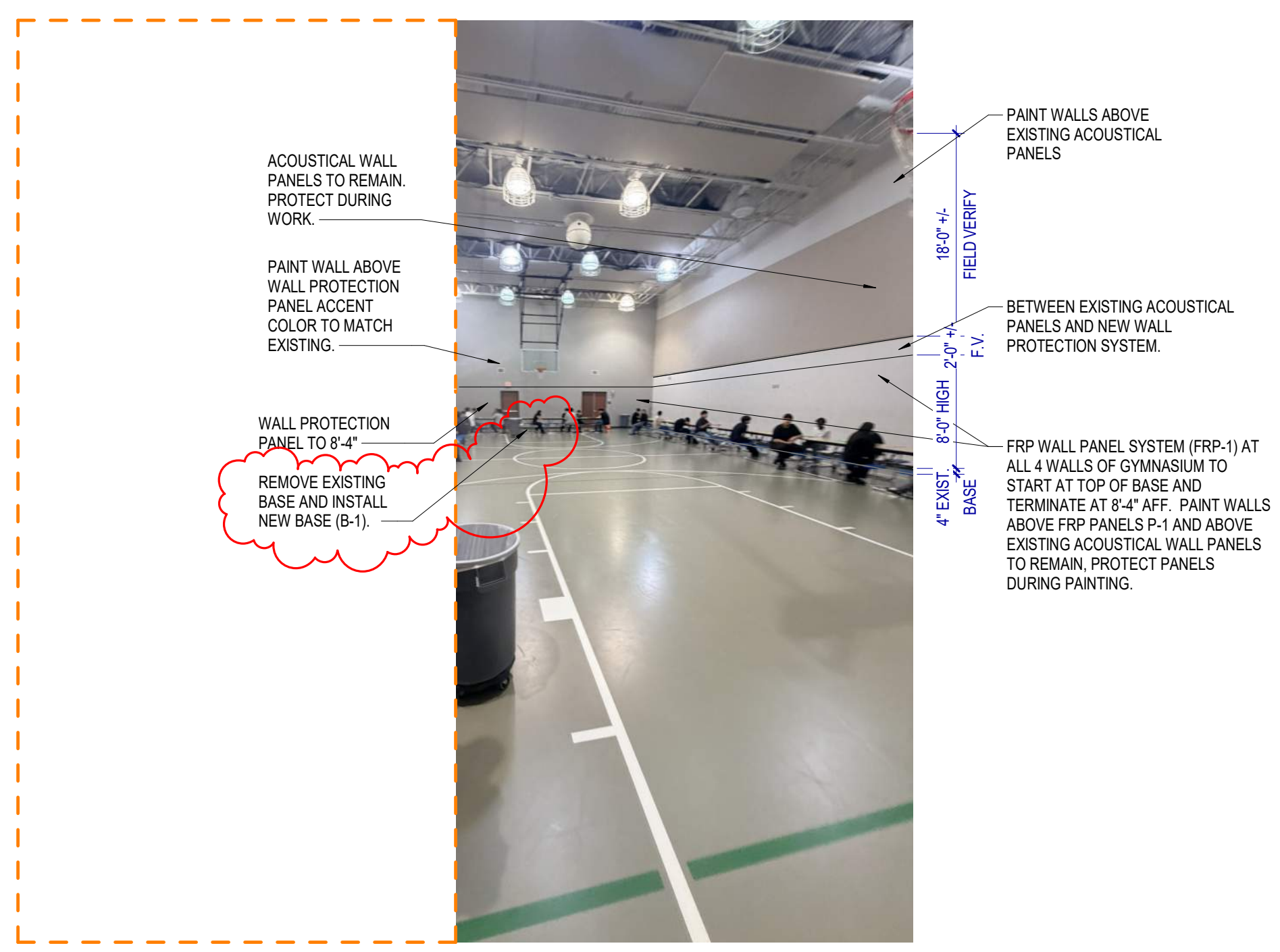
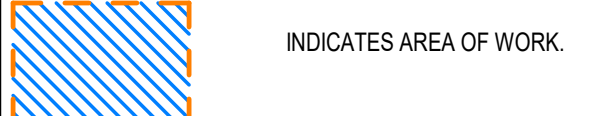

3 SUMMIT GYM
1/4" = 1'-0"

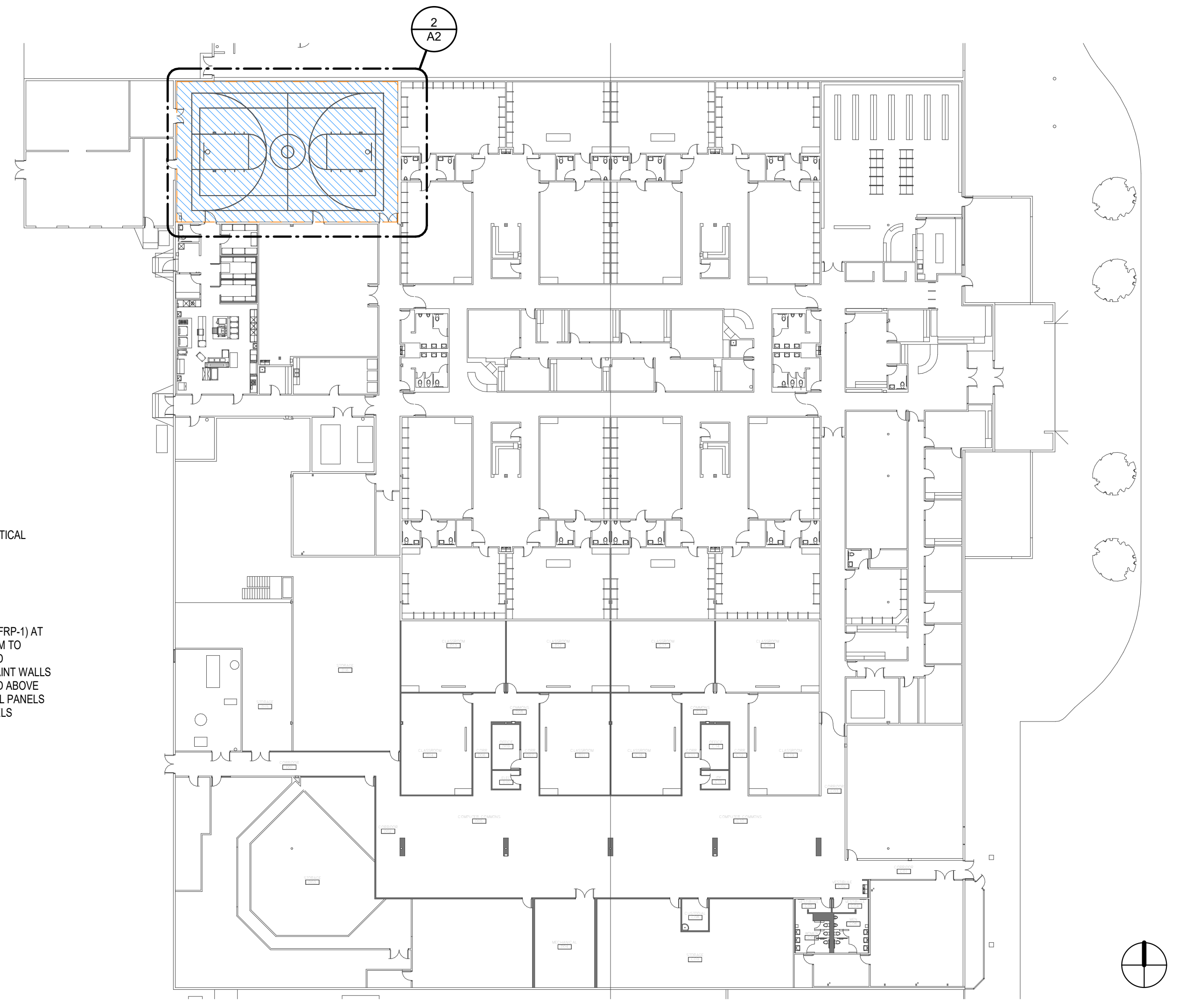

1 LEVEL 01 OVERALL FLOOR PLAN - THE SUMMIT
1" = 30'-0"

Sheet Information

Date	29 April 2026
Job Number	25-007.2
Drawn	Author
Checked	Checker
Approved	Approver
Title	

THE SUMMIT

Sheet
A2

BINDING EDGE

BINDING EDGE

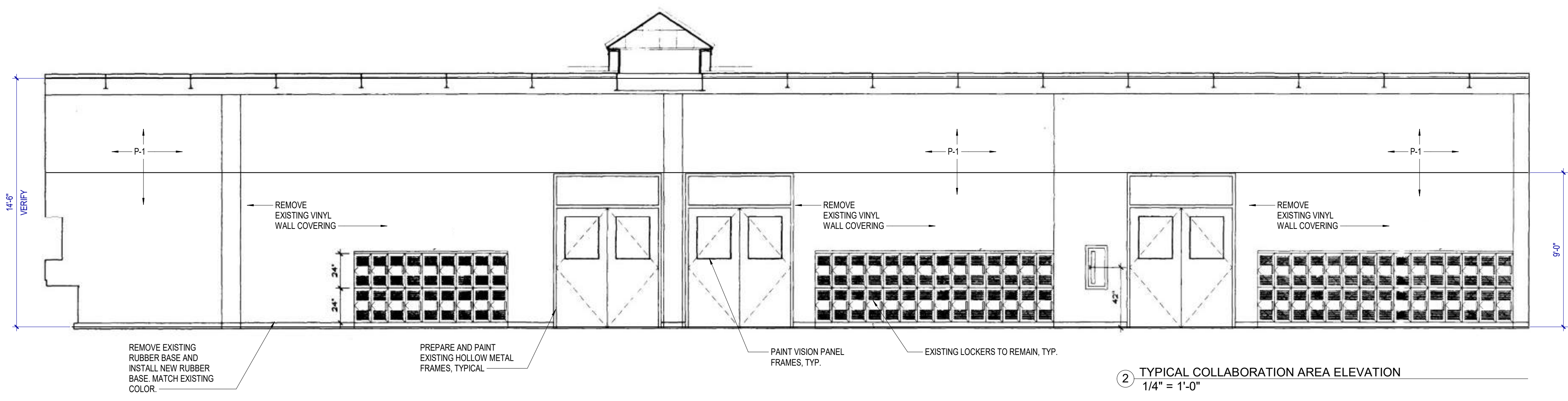

NOTES TO FINISH/COLOR SCHEDULE

- GENERAL NOTES**
- ALL NOTES ON THIS SHEET MAY NOT NECESSARILY BE USED. MANUFACTURER'S NAME AND IDENTIFICATION NUMBERS ARE LISTED AS A MEANS OF ESTABLISHING A STANDARD OF TYPE, FUNCTION, COLOR AND QUALITY. REFER TO SPECIFICATIONS FOR ADDITIONAL MANUFACTURERS AND PROCEDURES. ANY APPROVED MANUFACTURER'S COLORS SHALL MATCH THOSE LISTED IN THE COLOR SCHEDULE.
 - THE CONTRACTOR SHALL SUBMIT TO THE ARCHITECT A SAMPLE OF ALL FINISH MATERIALS FOR APPROVAL BEFORE MATERIALS ARE APPLIED ON THE JOB.
 - REFER TO INTERIOR ELEVATIONS FOR ADDITIONAL INFORMATION CONCERNING FINISH MATERIALS AND COLORS.
- PAINTING AND STAINING NOTES**
- ALL PAINTS SHALL BE EGGSHELL FINISH, UNLESS NOTED OTHERWISE. PAINT A MINIMUM OF 6'-0" X 6'-0" OF EACH PAINT COLOR AT PROJECT SITE FOR OWNER/ARCHITECT APPROVAL PRIOR TO APPLICATION.
 - UNLESS NOTED OTHERWISE, TERMINATE ALL ACCENT PAINTS AT INSIDE CORNERS.
 - UNLESS NOTED OTHERWISE, PAINT ALL VISION PANEL FRAMES IN INTERIOR DOORS TO MATCH FRAME COLOR.
 - PAINT ALL GYPSUM BOARD CEILINGS TO MATCH EXISTING, WHERE NOTED.
 - ACCESS PANELS SHALL BE PAINTED THE SAME COLOR AS THE ADJACENT SURFACE ON WHICH THEY OCCUR.
 - UNLESS NOTED OTHERWISE, PAINT INTERIOR HOLLOW METAL DOOR AND WINDOW FRAMES P-3.
 - CEILING ARE 9'-0" UNLESS NOTED OTHERWISE.

GENERAL NOTES

- MATCH EXISTING PAINT COLORS AT ALL LOCATIONS UNLESS NOTED OTHERWISE.
- PAINT WALLS TO INSIDE CORNERS.
- UNLESS NOTED OTHERWISE, TERMINATE ALL ACCENT PAINTS AT INSIDE CORNERS.
- UNLESS NOTED OTHERWISE, PAINT ANY VENTS, GRILLES, ETC. THE SAME COLOR AS THE WALL SURFACE ON WHICH THEY OCCUR.
- ACCESS PANELS SHALL BE PAINTED THE SAME COLOR AS THE ADJACENT SURFACE ON WHICH THEY OCCUR.
- CONTRACTOR TO FIELD VERIFY EXISTING CEILING HEIGHTS.
- PAINT ALL EXISTING HOLLOW METAL FRAMES.
- CONTRACTOR SHALL RELOCATE ROOM FURNISHINGS AND EQUIPMENT, STORE, AND OTHER ITEMS NOT PERMANENTLY INSTALLED AS REQUIRED FOR EXECUTION OF THE SCOPE OF WORK.



P - PAINT

TYPE	MARK	MANUFACTURER	COLOR
FIELD (WALL)	P-1	SHERWIN WILLIAMS	MATCH EXISTING
ACCENT	P-2	SHERWIN WILLIAMS	MATCH EXISTING
HM FRAME	P-3	SHERWIN WILLIAMS	MATCH EXISTING

B - BASE

TYPE	MARK	MANUFACTURER	COLOR
RUBBER BASE	B-1	ROPPE	MATCH EXISTING

SCOPE OF WORK

- THE SCOPE OF WORK FOR THIS CAMPUS INCLUDES THE FOLLOWING:
- REMOVE ALL VINYL WALL COVERING.
 - PREPARE AND SKIM COAT ALL DRYWALL SURFACES AS REQUIRED TO CREATE SMOOTH AND UNIFORM SURFACE FOR NEW PAINT APPLICATION.
 - PREPARATION AND PAINTING OF WALL SURFACES (SHOWN IN BLUE).
 - PREPARATION AND PAINTING OF HOLLOW METAL DOOR AND WINDOW FRAMES BOTH SIDES, TYPICAL.
 - PREPARATION AND PAINTING OF ANY VISION PANEL FRAMES IN DOORS.
 - PREPARATION AND PAINTING OF DOOR SURFACES (IF PAINTED).
 - RELOCATION OF MOVEABLE FURNISHINGS AND EQUIPMENT WITHIN ANY SPACE TO BE REPAINTED.
 - REMOVE EXISTING CORNER GUARDS IN CORRIDORS AND POOLS. PROVIDE CORNER GUARDS IN OUTSIDE CORNERS IN CORRIDORS, TYPICAL.

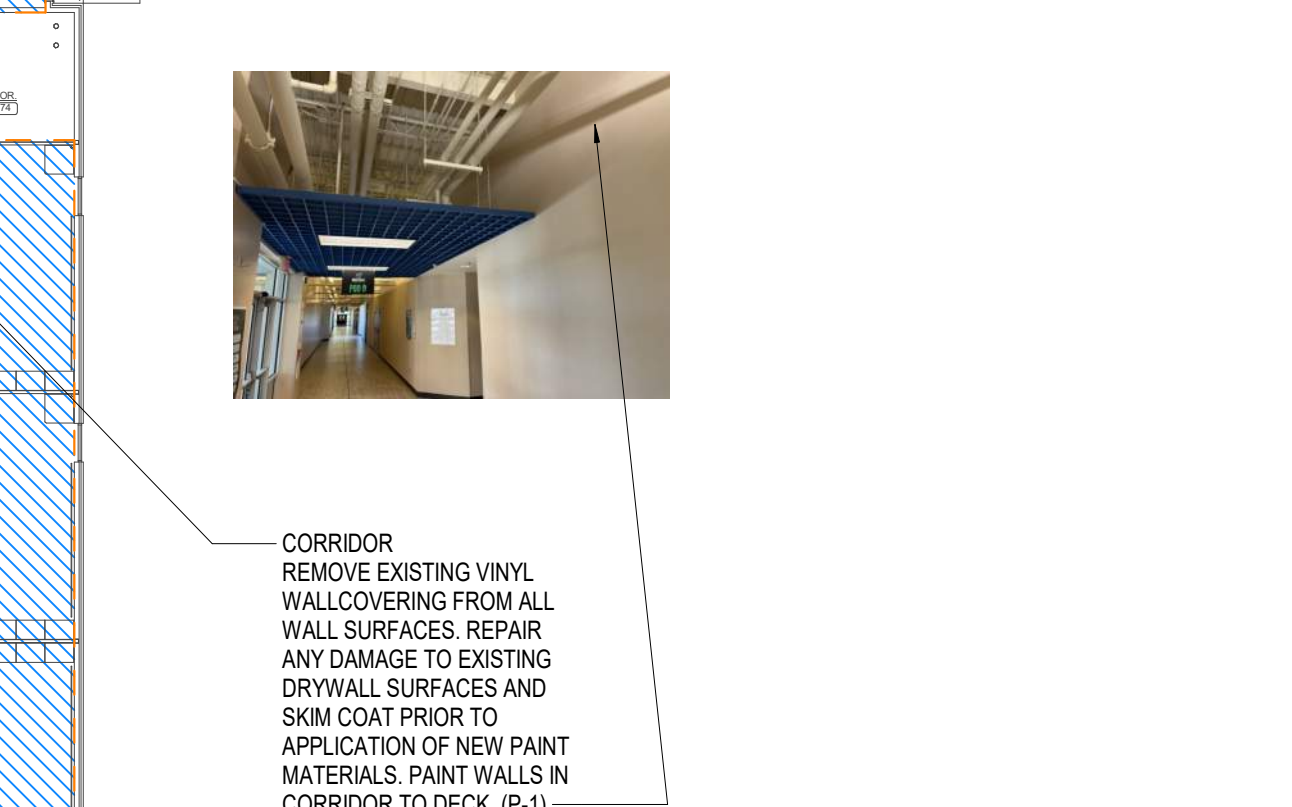
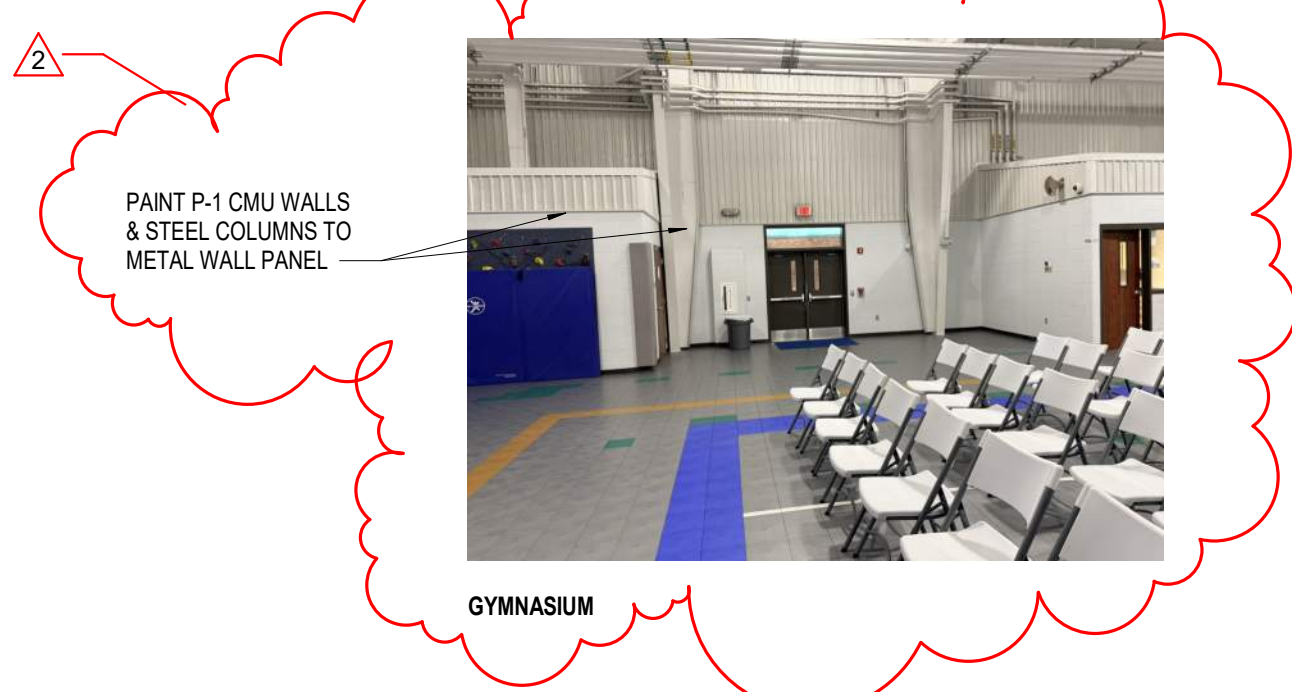
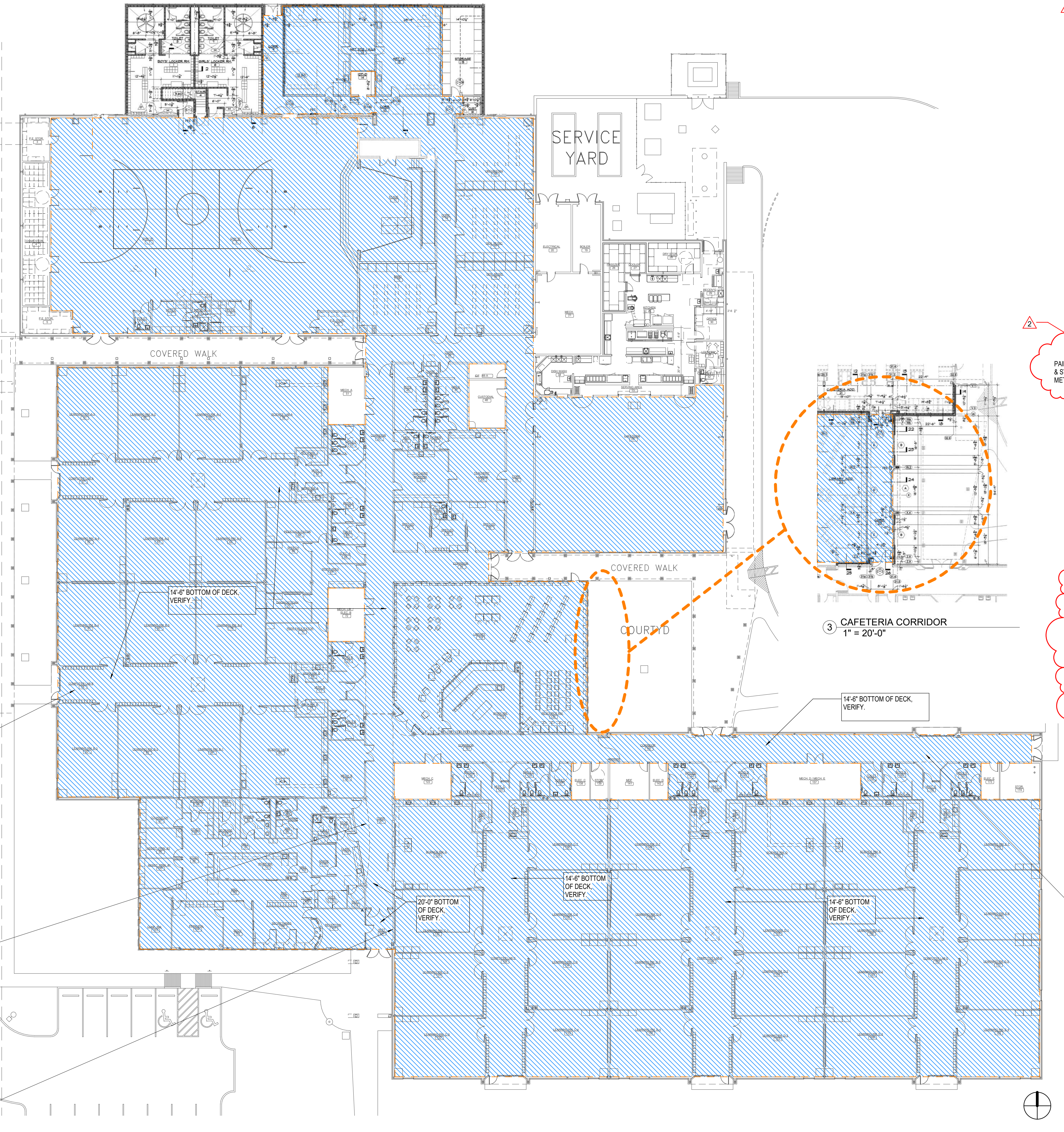
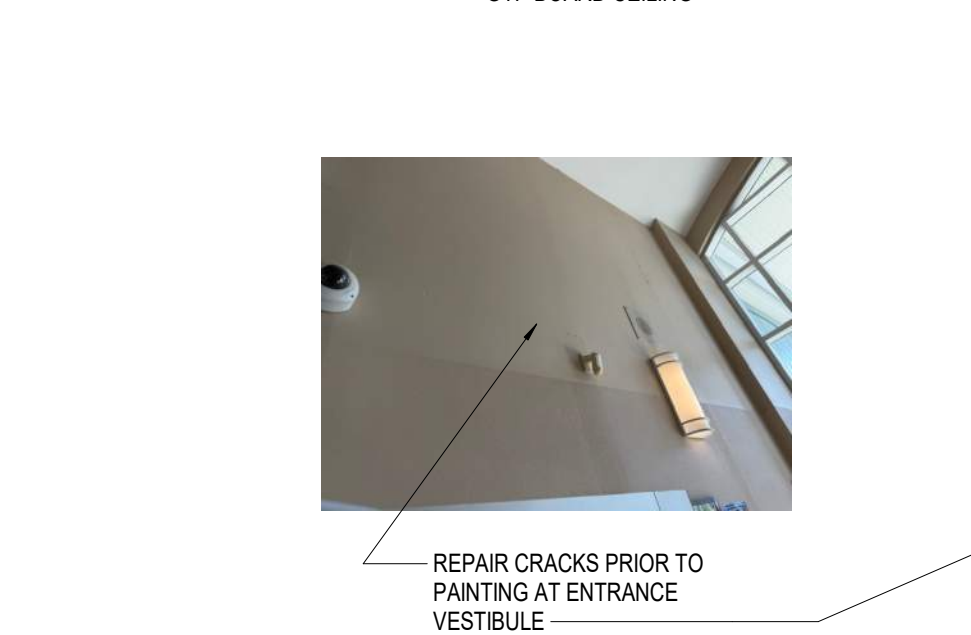
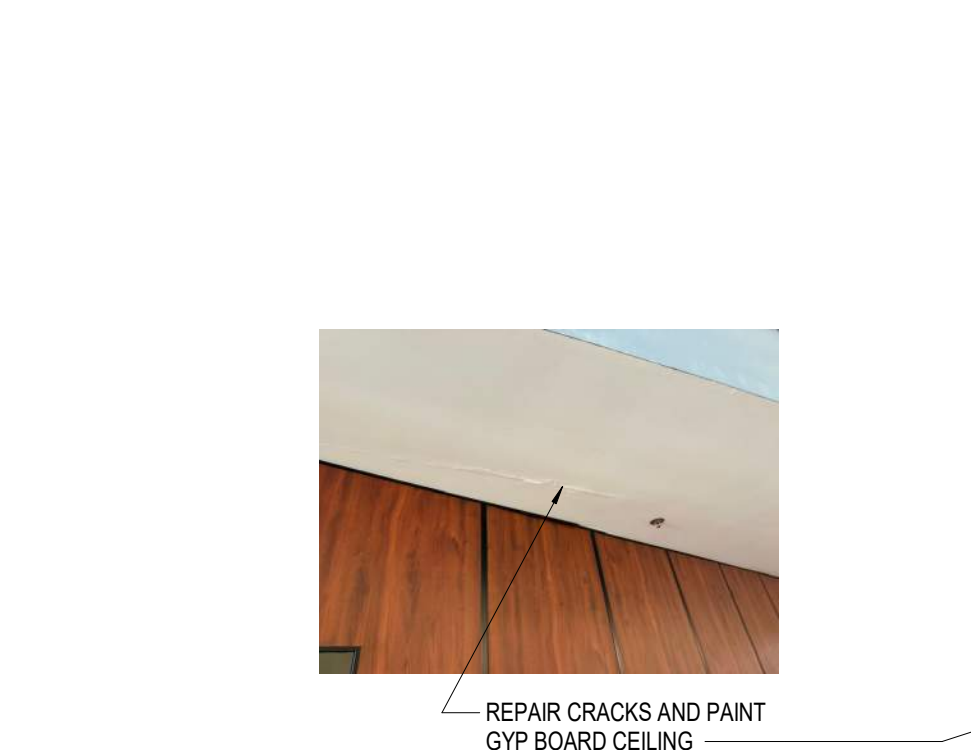
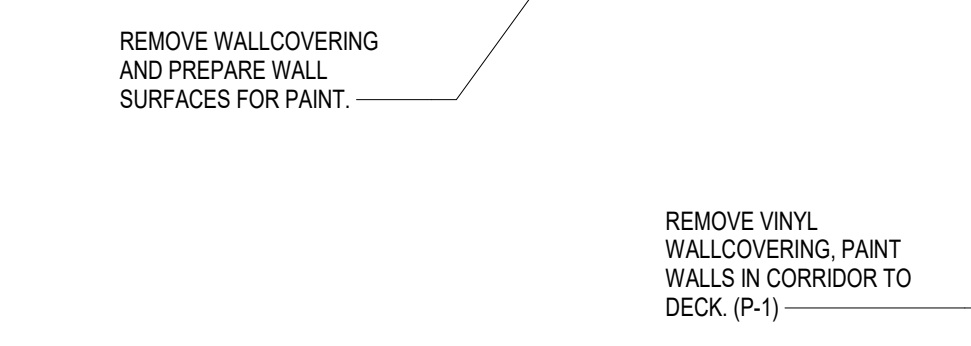
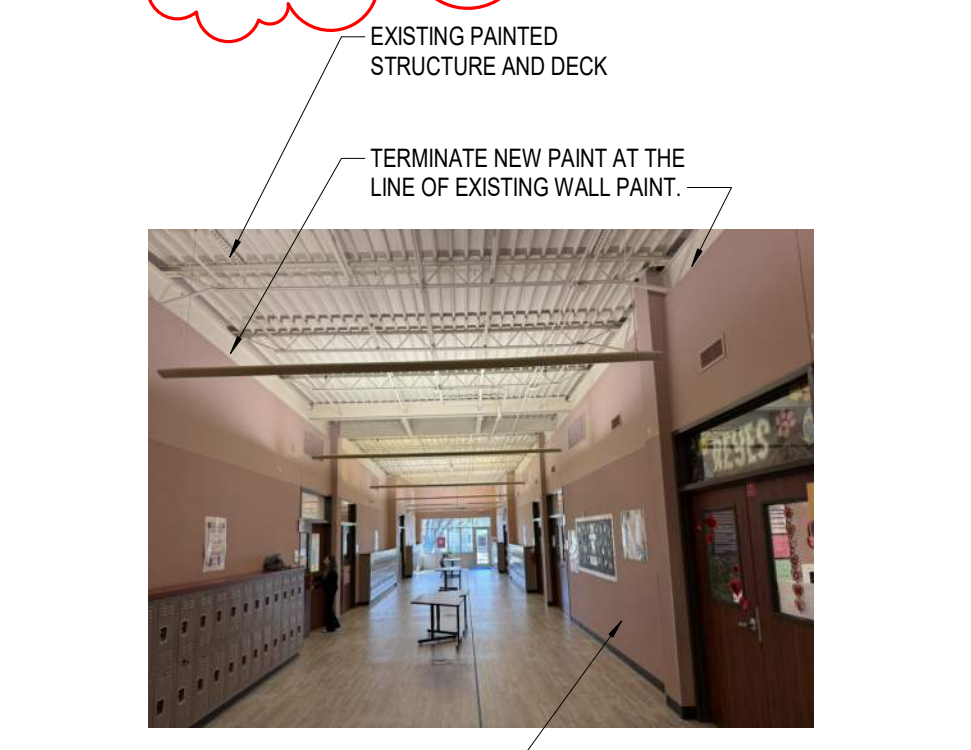
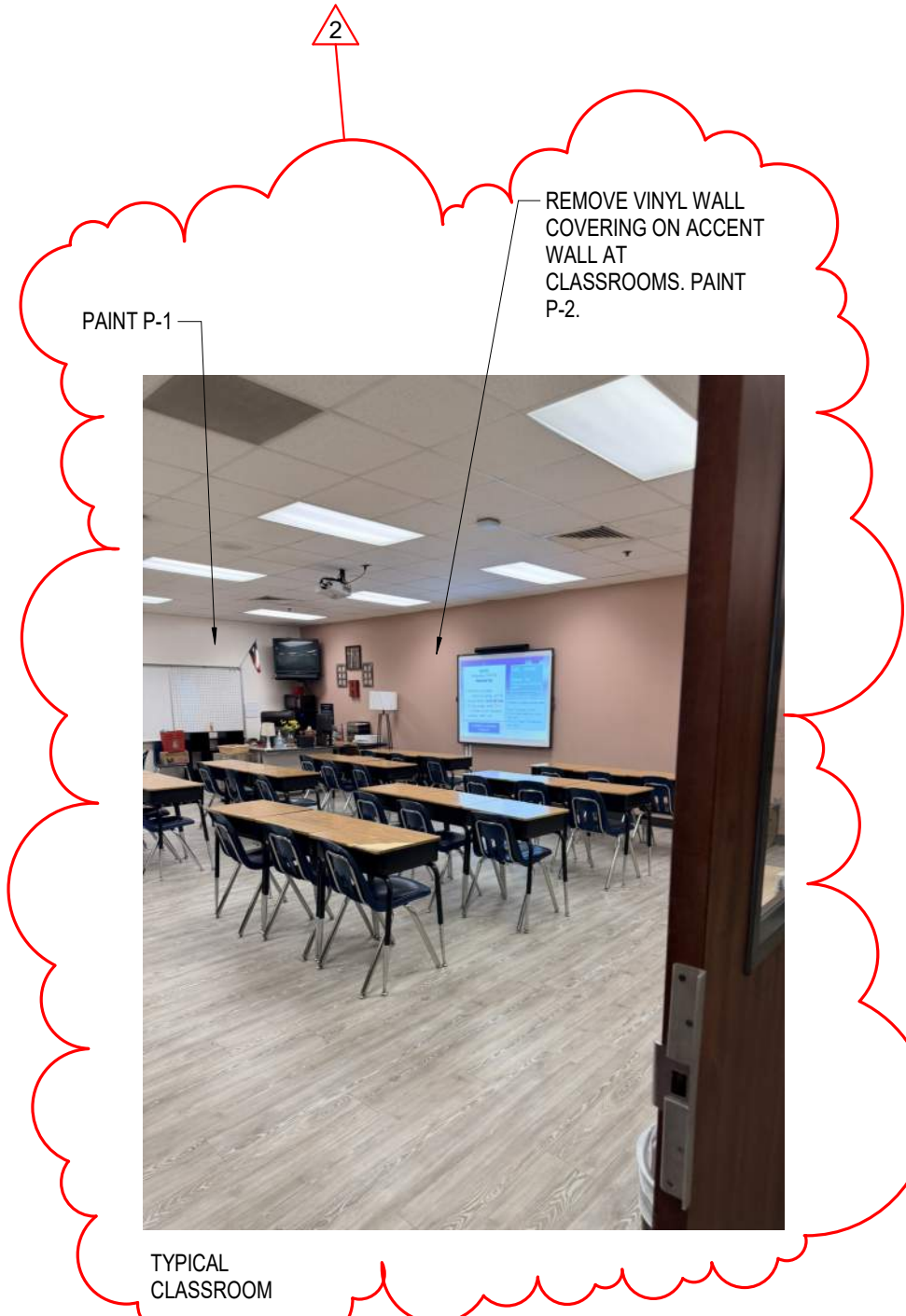

LEGEND

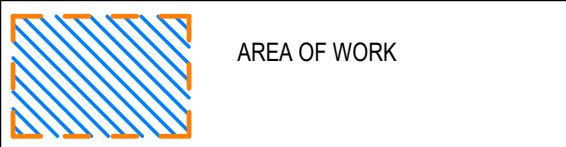

2022 BOND - PAINTING PROJECT DISTRICTWIDE

3920 Mickey Gilley Boulevard
Pasadena, Texas 77505

PASADENA INDEPENDENT SCHOOL DISTRICT



Revision Schedule

NO.	ISSUE	DATE
1	ADDENDUM 1	05.18.2026
2	ADDENDUM 2	05.22.2026

Sheet Information

Date	29 April 2026
Job Number	25-007.2
Drawn	Author
Checked	Checker
Approved	Approver
Title	

DE ZAVALA MIDDLE SCHOOL

Sheet
A3

SCOPE OF WORK

- THE SCOPE OF WORK FOR THIS CAMPUS INCLUDES THE FOLLOWING:
- PREPARATION AND PAINTING OF WALL SURFACES IN MAIN AND SECONDARY BUILDING CORRIDORS (SHOWN IN BLUE)
 - PREPARATION AND PAINTING OF WALL SURFACES IN DINING
 - PREPARATION AND PAINTING OF WALL SURFACES IN LIBRARY
 - ALL GYPSUM BOARD PARTITIONS WITH WALLCOVERING. REPAIR EXISTING DAMAGED VINYL WALLCOVERING SEAMS AS INDICATED BY JOINT DETAIL 2/A4 PRIOR TO PAINTING OF THE WALLCOVERING SURFACE TYP. ALL AREAS OF WORK
 - PREPARATION AND PAINTING OF HOLLOW METAL DOOR AND WINDOW FRAMES
 - PREPARATION AND PAINTING OF ANY VISION PANEL FRAMES IN DOORS
 - PREPARATION AND PAINTING OF DOOR SURFACES (IF PAINTED)
 - RELOCATION OF MOVABLE FURNISHINGS AND EQUIPMENT WITHIN ANY SPACE TO REVEAL PAINT
 - REMOVE EXISTING CORNER GUARDS IN CORRIDORS. PROVIDE CORNER GUARDS IN OUTSIDE CORNERS IN CORRIDORS, TYPICAL.

NOTES TO FINISH/COLOR SCHEDULE

- GENERAL NOTES
1. ALL NOTES ON THIS SHEET MAY NOT NECESSARILY BE USED.
 2. MANUFACTURER'S NAME AND IDENTIFICATION NUMBERS ARE LISTED AS A MEANS OF ESTABLISHING A STANDARD OF TYPE, FUNCTION, COLOR AND QUALITY. REFER TO SPECIFICATIONS FOR ADDITIONAL MANUFACTURERS AND PROCEDURES. ANY APPROVED MANUFACTURER'S COLORS SHALL MATCH THOSE LISTED IN THE COLOR SCHEDULE.
 3. THE CONTRACTOR SHALL SUBMIT TO THE ARCHITECT A SAMPLE OF ALL FINISH MATERIALS FOR APPROVAL BEFORE MATERIALS ARE APPLIED ON THE JOB.
 4. REFER TO INTERIOR ELEVATIONS FOR ADDITIONAL INFORMATION CONCERNING FINISH MATERIALS AND COLORS.

- PAINTING NOTES
1. ALL PAINTS SHALL BE EGGSHELL FINISH, UNLESS NOTED OTHERWISE.
 2. PAINT A MINIMUM OF 6'-0" X 6'-0" OF EACH PAINT COLOR AT PROJECT SITE FOR OWNER/ARCHITECT APPROVAL PRIOR TO APPLICATION.
 3. UNLESS NOTED OTHERWISE, TERMINATE ALL ACCENT PAINTS AT INSIDE CORNERS.
 4. UNLESS NOTED OTHERWISE, PAINT ALL VISION PANEL FRAMES IN INTERIOR DOORS TO MATCH FRAME COLOR.
 5. PAINT ALL GYPSUM BOARD CEILINGS TO MATCH EXISTING, WHERE NOTED.
 6. ACCESS PANELS SHALL BE PAINTED THE SAME COLOR AS THE ADJACENT SURFACE ON WHICH THEY OCCUR.
 7. UNLESS NOTED OTHERWISE, PAINT INTERIOR HOLLOW METAL DOOR AND WINDOW FRAMES P-3.
 8. CEILING ARE 9'-0" UNLESS NOTED OTHERWISE.

P - PAINT

TYPE	MARK	MANUFACTURER	COLOR
FIELD (WALL)	P-1	SHERWIN WILLIAMS	MATCH EXISTING
GRAPHICS	P-2	SHERWIN WILLIAMS	MATCH EXISTING
HM FRAME	P-3	SHERWIN WILLIAMS	MATCH EXISTING

GENERAL NOTES

1. MATCH EXISTING PAINT COLORS AT ALL LOCATIONS UNLESS NOTED OTHERWISE.
2. PAINT WALLS TO INSIDE CORNERS.
3. UNLESS NOTED OTHERWISE, TERMINATE ALL ACCENT PAINTS AT INSIDE CORNERS.
4. UNLESS NOTE OTHERWISE, PAINT ANY VENTS, GRILLES, ETC. THE SAME COLOR AS THE WALL SURFACE ON WHICH THEY OCCUR.
5. ACCESS PANELS SHALL BE PAINTED THE SAME COLOR AS THE ADJACENT SURFACE ON WHICH THE OCCUR.
6. CONTRACTOR TO FIELD VERIFY EXISTING CEILING HEIGHTS.
7. PAINT ALL EXISTING HOLLOW METAL FRAMES.
8. CONTRACTOR SHALL RELOCATE ROOM FURNISHINGS AND EQUIPMENT, STORE, AND OTHER ITEMS NOT PERMANENTLY INSTALLED AS REQUIRED FOR EXECUTION OF THE SCOPE OF WORK.



Copyright © 2003 cre8 architects
This document and the ideas and designs incorporated herein, as an instrument of professional service, is the property of cre8 architects and is not to be used, in whole or in part, for any project without the written authorization of cre8 architects.

2022 BOND - PAINTING PROJECT DISTRICTWIDE

3920 Mickey Gilley Boulevard
Pasadena, Texas 77505

PASADENA INDEPENDENT SCHOOL DISTRICT



Revision Schedule

NO.	ISSUE	DATE
2	ADDENDUM 2	05.22.2026

Sheet Information

Date	29 April 2026
Job Number	25-007.2
Drawn	Author
Checked	Checker
Approved	Approver
Title	

JACKSON
INTERMEDIATE
SCHOOL

Sheet
A4

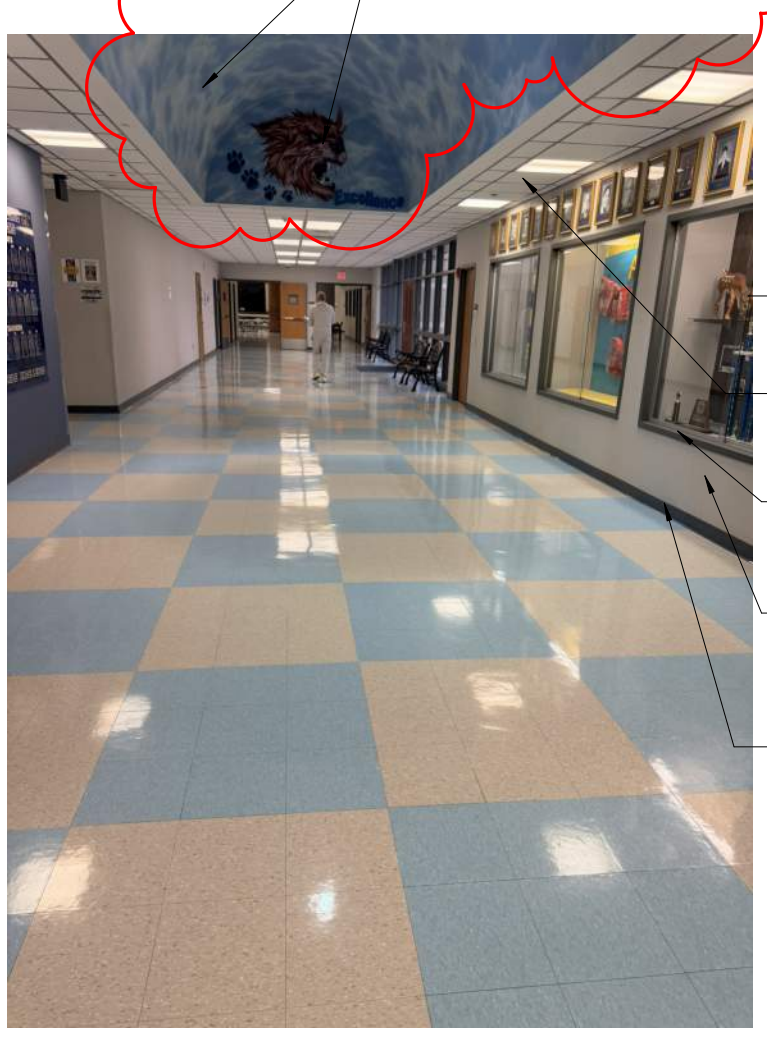
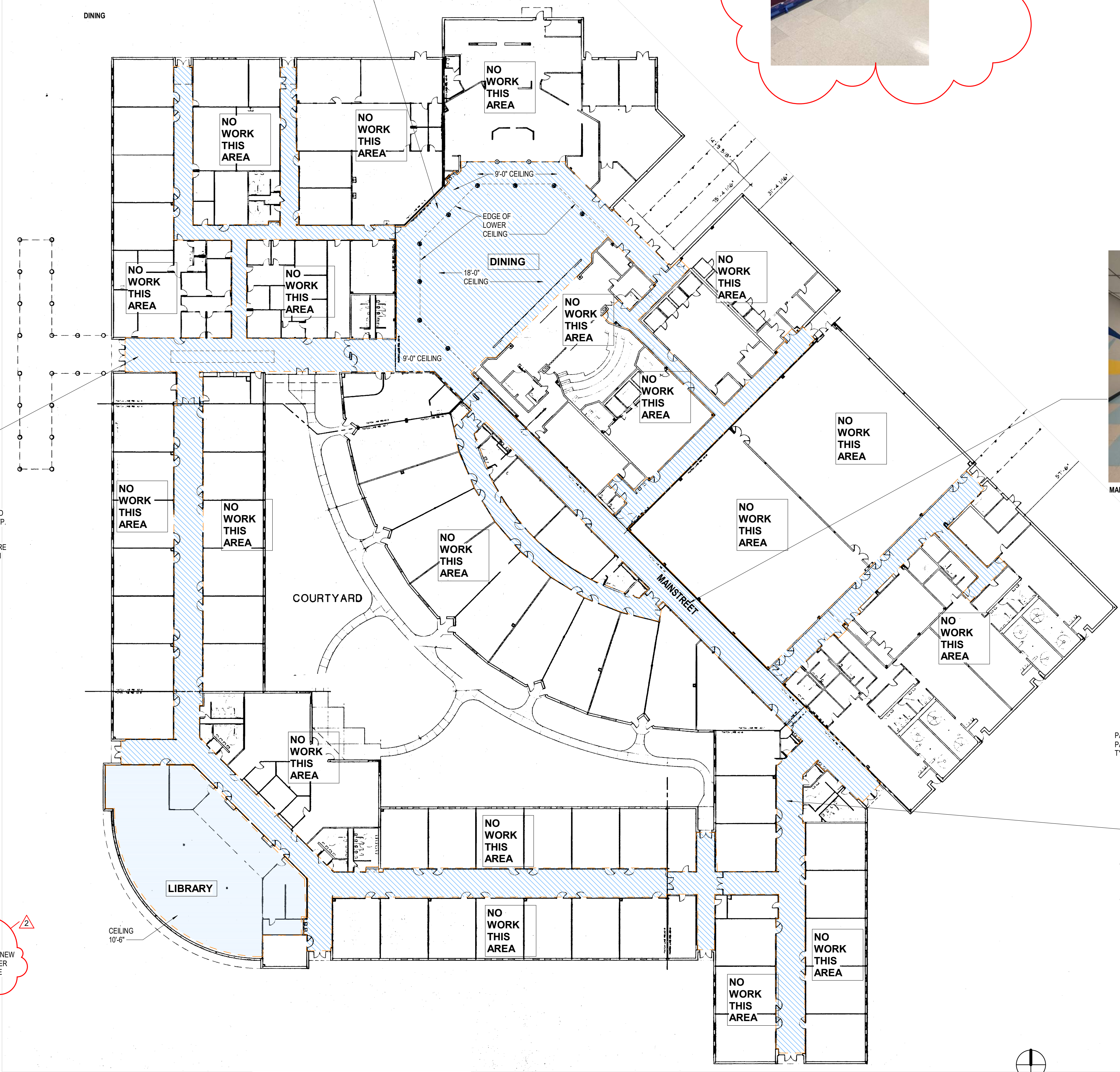
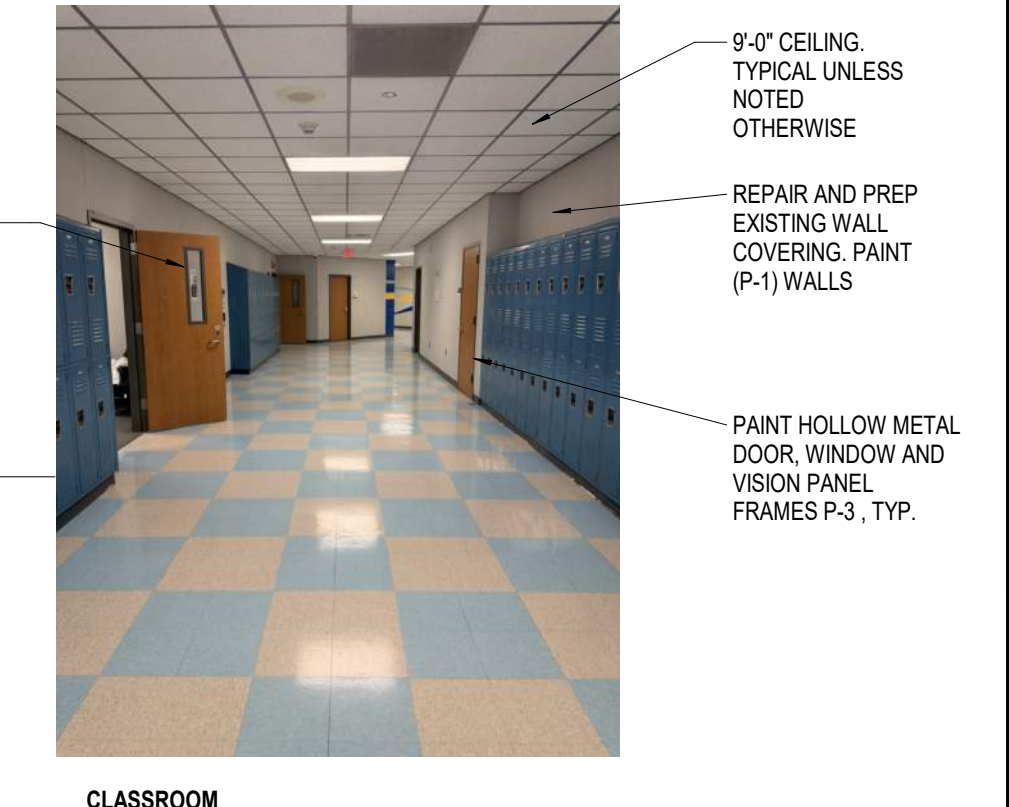
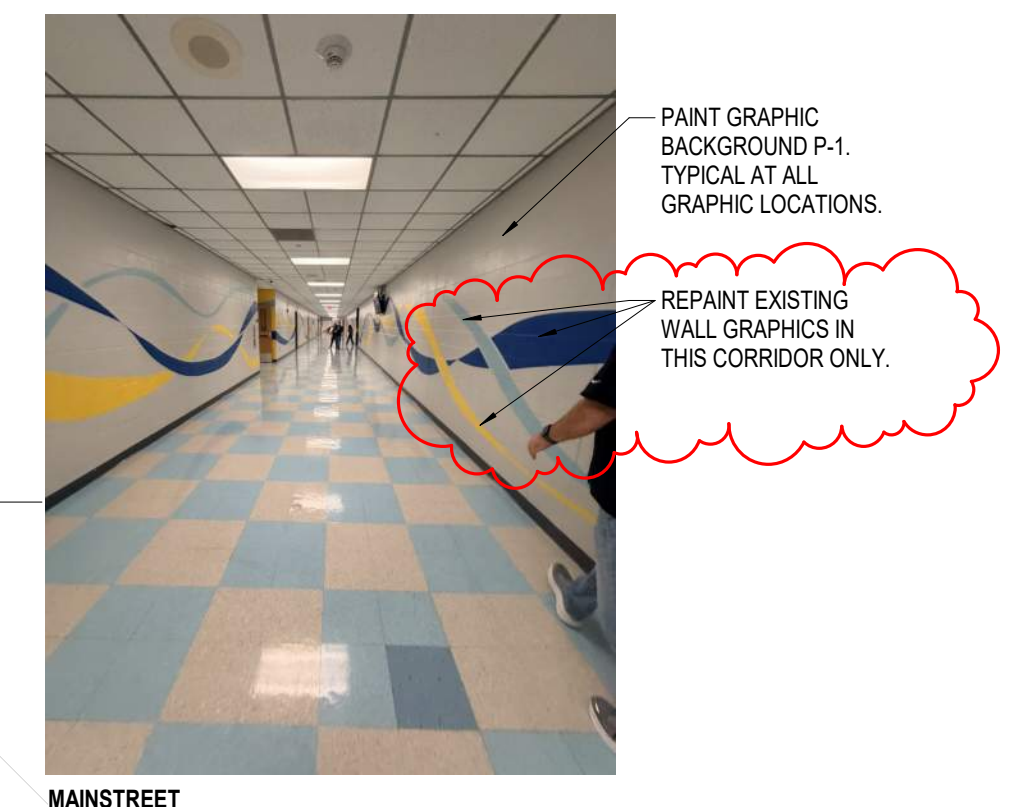
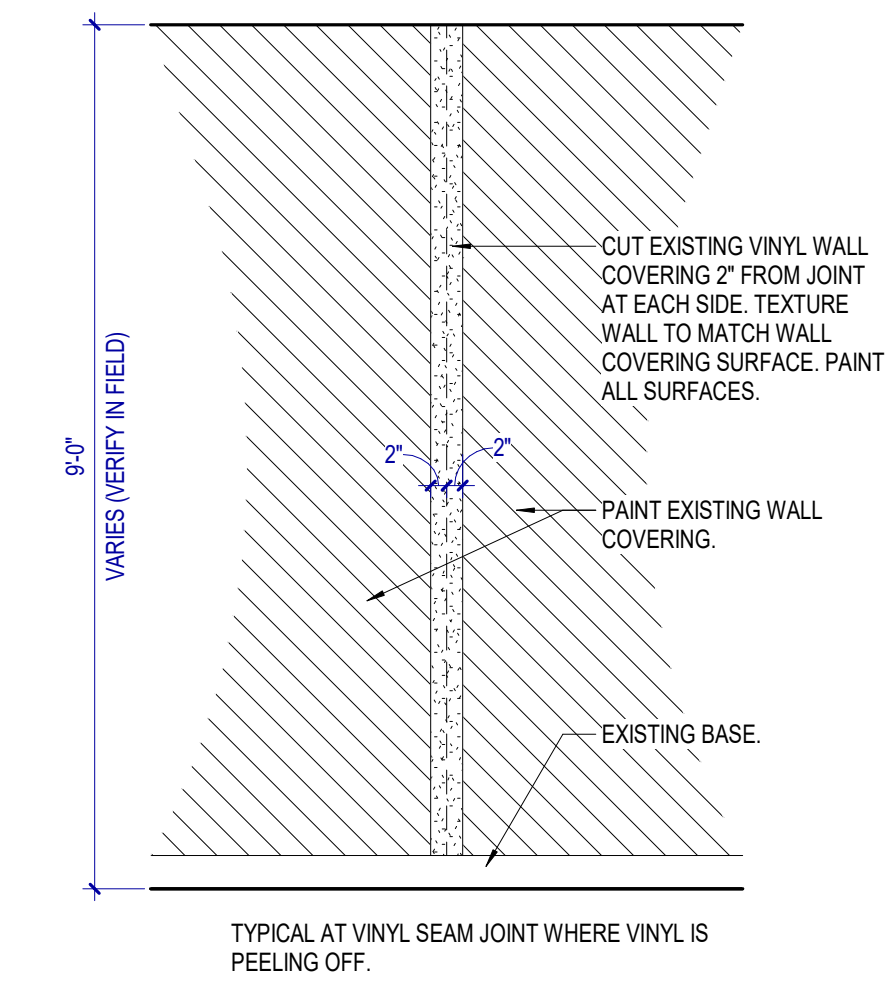

1 JACKSON INTERMEDIATE SCHOOL
1" = 30'-0"

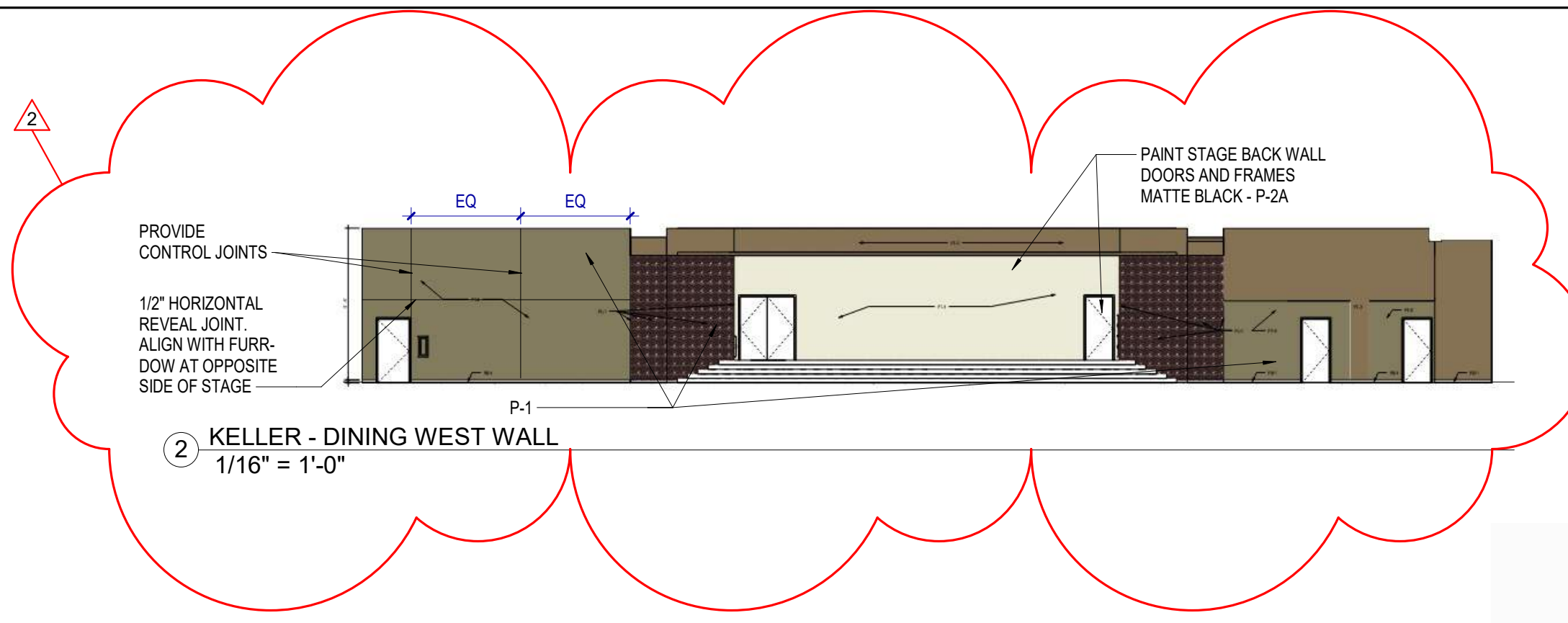

NOTES TO FINISH/COLOR SCHEDULE

- GENERAL NOTES**
- ALL NOTES ON THIS SHEET MAY NOT NECESSARILY BE USED.
 - MANUFACTURER'S NAME AND IDENTIFICATION NUMBERS ARE LISTED AS A MEANS OF ESTABLISHING A STANDARD OF TYPE, FUNCTION, COLOR AND QUALITY. REFER TO SPECIFICATIONS FOR ADDITIONAL MANUFACTURERS AND PROCEDURES. ANY APPROVED MANUFACTURER'S COLORS SHALL MATCH THOSE LISTED IN THE COLOR SCHEDULE.
 - THE CONTRACTOR SHALL SUBMIT TO THE ARCHITECT A SAMPLE OF ALL FINISH MATERIALS FOR APPROVAL BEFORE MATERIALS ARE APPLIED ON THE JOB.
- PAINTING AND STAINING NOTES**
- ALL PAINTS SHALL BE EGGSHELL FINISH, UNLESS NOTED OTHERWISE.
 - PAINT A MINIMUM OF 6" X 6" OF EACH PAINT COLOR AT PROJECT SITE FOR OWNER/ARCHITECT APPROVAL PRIOR TO APPLICATION.
 - UNLESS NOTED OTHERWISE, TERMINATE ALL ACCENT PAINTS AT INSIDE CORNERS.
 - UNLESS NOTED OTHERWISE, PAINT ANY VENTS, GRILLES, FIRE EXTINGUISHER CABINETS, ETC. THE SAME COLOR AS THE WALL SURFACE ON WHICH THEY OCCUR.
 - UNLESS NOTED OTHERWISE, PAINT ALL VISION PANEL FRAMES IN INTERIOR DOORS TO MATCH FRAME COLOR.
 - NOT USED.
 - ACCESS PANELS SHALL BE PAINTED THE SAME COLOR AS THE ADJACENT SURFACE ON WHICH THEY OCCUR.
 - UNLESS NOTED OTHERWISE, REVEALS SHALL BE ALUMINUM FINISH.
 - UNLESS NOTED OTHERWISE, PAINT INTERIOR HM DOOR FRAMES P-3.

P - PAINT

TYPE	MARK	MANUFACTURER	COLOR
FIELD (WALL)	P-1	SHERWIN WILLIAMS	MATCH EXISTING
ACCENT	P-2	SHERWIN WILLIAMS	MATCH EXISTING
BACK STAGE	P-2A	SHERWIN WILLIAMS	TRICORN BLACK - SW 6258 (MATTE FINISH)
HM FRAME	P-3	SHERWIN WILLIAMS	MATCH EXISTING

WT - WAINSCOT PANEL

TYPE	MARK	MANUFACTURER	SIZE	COLOR
FIELD WALL	WT-1	ACROVYN WAINSCOT PANEL	36" HIGH	EGGSHELL # 100
ACCENT WALL	WT-1A	ACROVYN WAINSCOT PANEL	36" HIGH	SLATE #209

SCOPE OF WORK

- THE SCOPE OF WORK FOR THIS CAMPUS INCLUDES THE FOLLOWING:
- PREPARE AND SKIM COAT ALL DRYWALL SURFACES AS REQUIRED TO CREATE SMOOTH AND UNIFORM SURFACE FOR NEW PAINT APPLICATION.
 - PREPARATION AND PAINTING OF WALL SURFACES IN CLASSROOMS (SHOWN IN BLUE).
 - REPAIR AND PAINT DAMAGED WALL SURFACES IN MAIN STREET CORRIDOR AND EAST WALL OF DINING.
 - PREPARATION AND PAINTING OF HOLLOW METAL DOOR AND WINDOW FRAMES.
 - PREPARATION AND PAINTING OF STRINGERS AND HANDRAILS, TYPICAL ALL STAIRS.
 - PREPARATION AND PAINTING OF ANY VISION PANEL FRAMES IN DOORS.
 - PROVIDE WAINSCOT PANEL AT SCIENCE ROOMS. START PANELS AT TOP OF BASE AND EXTENDS TO 36" ABOVE FINISH FLOOR. FLOAT SMOOTH AND PREPARE WALL PRIOR TO INSTALLING WAINSCOT PANELS.
 - RELOCATION OF MOVEABLE FURNISHINGS AND EQUIPMENT WITHIN ANY SPACE TO RECEIVE PAINT.

GENERAL NOTES

- MATCH EXISTING PAINT COLORS AT ALL LOCATIONS UNLESS NOTED OTHERWISE.
- PAINT WALLS TO INSIDE CORNERS.
- UNLESS NOTED OTHERWISE, TERMINATE ALL ACCENT PAINTS AT INSIDE CORNERS.
- UNLESS NOTE OTHERWISE, PAINT ANY VENTS, GRILLES, ETC. THE SAME COLOR AS THE WALL SURFACE ON WHICH THEY OCCUR.
- ACCESS PANELS SHALL BE PAINTED THE SAME COLOR AS THE ADJACENT SURFACE ON WHICH THEY OCCUR.
- CONTRACTOR TO FIELD VERIFY EXISTING CEILING HEIGHTS.
- PAINT ALL EXISTING HOLLOW METAL FRAMES.
- CONTRACTOR SHALL RELOCATE ROOM FURNISHINGS AND EQUIPMENT, STORE, AND OTHER ITEMS NOT PERMANENTLY INSTALLED AS REQUIRED FOR EXECUTION OF THE SCOPE OF WORK.

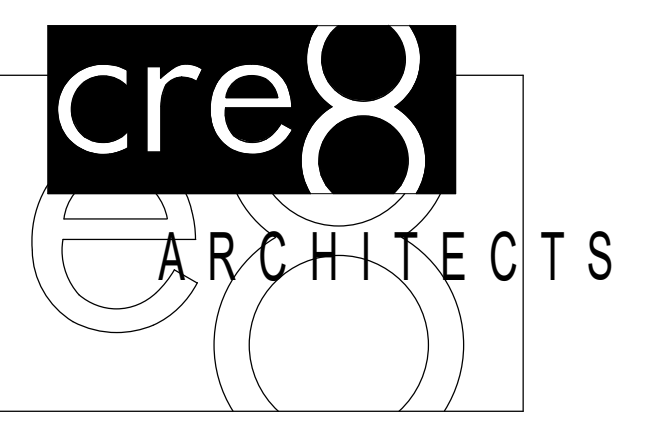

3815 Montrose Boulevard
Suite 123
Houston, Texas 77006
713.526.cre8 (2736)
713.526.3198 fax

Copyright © 2003 cre8 architects
This document and the ideas and designs incorporated herein, as an instrument of professional service, is the property of cre8 architects and is not to be used, in whole or in part, for any project without the written authorization of cre8 architects.

2022 BOND - PAINTING PROJECT DISTRICTWIDE

3920 Mickey Gilley Boulevard
Pasadena, Texas 77505

PASADENA INDEPENDENT SCHOOL DISTRICT

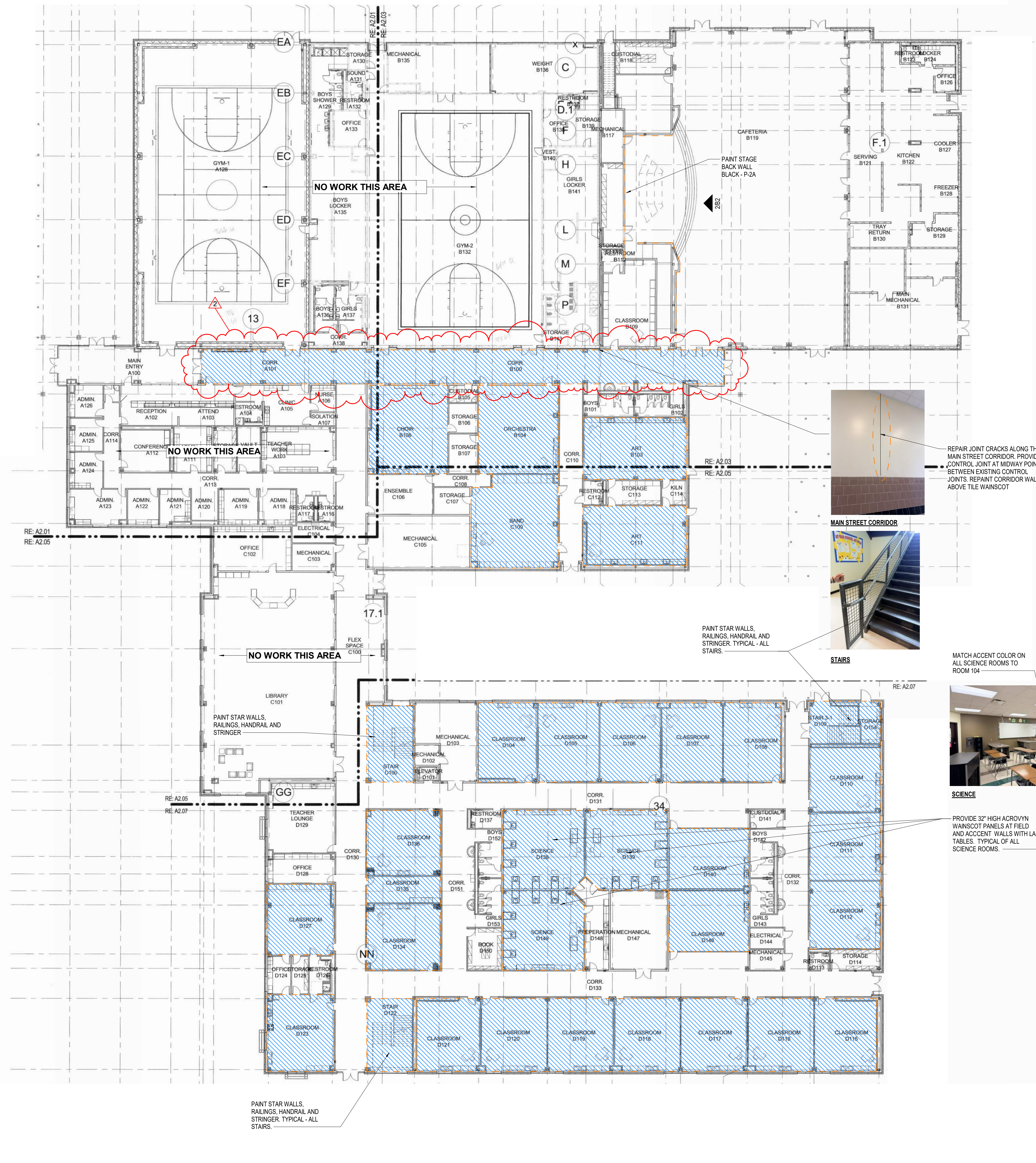

LEGEND



1 KELLER MIDDLE SCHOOL - FLOOR 1
1" = 20'-0"



Revision Schedule

NO.	ISSUE	DATE
2	ADDENDUM 2	05.22.2026

Sheet Information

Date	29 April 2026
Job Number	25-007.2
Drawn	Author
Checked	Checker
Approved	Approver
Title	

KELLER MIDDLE SCHOOL - LEVEL 1

Sheet
B2