

Project No. 24-010.00

March 17, 2025

ADDENDUM NO. 3
TO THE
DRAWINGS AND PROJECT MANUAL
FOR
**COOK-LABAY-TRUITT MS RENOVATIONS
CYPRESS-FAIRBANKS INDEPENDENT SCHOOL DISTRICT
HOUSTON, TEXAS**



03/17/2025

VLK
20445 State Highway 249, Suite 350
Houston, TX 77070
281.671.2300 voice
vlkarchitects.com

3.1 GENERAL

- A. This addendum modifies the drawings and project manual, dated February 24, 2025, as noted within and shall become part of the Contract Documents.
- B. Each holder of proposal documents registered with the Architect will receive a copy of the addendum. Each prime proposer is responsible for distribution of information conveyed by this addendum to its sub-proposers and suppliers.
- C. Proposers shall acknowledge receipt of this addendum in the space provided on the proposal form. Failure to do so may subject proposer to disqualification.

VOLUME 1

3.2 DOCUMENT 00 01 10 - TABLE OF CONTENTS

- A. Page 00 01 10 – 4, Delete the following:
 - “09 72 16 Vinyl-Coated Fabric Wall Covering
 - 09 72 19 Fabric Wall Covering
 - 09 72 21 Sanitary Wall Panels
 - 10 26 13 Corner Guards
 - 12 93 00 Site Furnishings”

3.3 DOCUMENT AC - BASE PROPOSAL AND ALTERNATE PROPOSAL

- A. Delete this document previously re-issued in Addendum No. 1 in its entirety and insert attached revised document.

3.4 SECTION 01 22 00 – UNIT PRICES

- A. Delete this section previously re-issued in Addendum No. 1 in its entirety and insert attached revised section.

VOLUME 2

3.5 DOCUMENT 00 01 10 - TABLE OF CONTENTS

- A. Page 00 01 10 – 4, Delete the following:
“09 72 16 Vinyl-Coated Fabric Wall Covering
09 72 19 Fabric Wall Covering
09 72 21 Sanitary Wall Panels
10 26 13 Corner Guards
12 93 00 Site Furnishings”

3.6 SECTION 08 71 00 - DOOR HARDWARE – COOK MIDDLE SCHOOL

- A. Delete pages 08 71 00 – 17 through 08 71 00 - 23 previously re-issued in Addendum No. 2 and insert attached pages 08 71 00 – 17 through 08 71 00 - 23.

3.7 SECTION 08 71 01 - DOOR HARDWARE – LABAY MIDDLE SCHOOL

- A. Delete pages 08 71 00 – 17 through 08 71 00 - 25 previously re-issued in Addendum No. 1 and insert attached pages 08 71 00 – 17 through 08 71 00 - 26.

3.8 SECTION 08 71 02 - DOOR HARDWARE – TRUITT MIDDLE SCHOOL

- A. Delete pages 08 71 00 – 16 through 08 71 00 - 23 previously re-issued in Addendum No. 2 and insert attached pages 08 71 00 – 16 through 08 71 00 - 23.

3.9 SECTION 09 72 16 - VINYL-COATED FABRIC WALL COVERING

- A. Delete this section in its entirety.

3.10SECTION 09 72 19 - FABRIC WALL COVERING

- A. Delete this section in its entirety.

3.11SECTION 09 72 21 - SANITARY WALL PANELS

- A. Delete this section in its entirety.

3.12SECTION 10 26 13 - CORNER GUARDS

- A. Delete this section in its entirety.

3.13SECTION 12 93 00 - SITE FURNISHINGS

- A. Delete this section in its entirety.

3.14 REVISED DRAWINGS

- A. Sheet Nos. A17.01, A27.01, and A37.01, dated March 17, 2025 and attached hereto, are revised drawings and are hereby made a part of this addendum.

3.15ASBESTOS DRAWINGS

- A. Sheet No. ABT1.B, provided by efi global, is attached for reference.

END OF ADDENDUM NO. 3

FORM AC
COMPETITIVE SEALED PROPOSAL FORM - BASE PROPOSAL

2024 Cook, Labay & Truitt MS Renovations
Cypress-Fairbanks Independent School District
Cypress-Fairbanks I.S.D. Proposal Number: 24-02-5744-R-RFP
Attn: Mr. Jesse Clayburn, Asst. Superintendent of Facilities & Construction

Submitted by: _____

Date: _____ Phone No.: _____

To: Board of Trustees
Cypress-Fairbanks Independent School District
Facilities and Construction
11430-B Perry Road
Houston, Texas 77064

Having examined Proposal and Contract Documents prepared by **VLK Architect** dated **February 24, 2025**, and having examined site conditions, the undersigned proposes to furnish all labor, equipment and materials and perform all work for the completion of the above-named project for the sum indicated below.

In submitting his Proposal, the undersigned agrees to the following:

1. Hold Base Proposal open for acceptance sixty (60) days.
2. Accept right of Owner to reject any or all proposals, to waive formalities and to accept proposal which Owner considers most advantageous.
3. Enter into and execute the contract, if awarded, for the Base Proposal and accepted Alternate Proposals.
4. Complete work in accordance with the Contract Documents within the stipulated contract time.
5. By signing, the undersigned affirms that, to the best of his knowledge, the Proposals have been arrived at independently and is submitted without collusion with anyone to obtain information or gain any favoritism that would in any way limit competition or give an unfair advantage over respondents in the award of this proposal.

I. BASE PROPOSAL

A. Undersigned agrees to complete the Work for the lump sum amount of:

_____ Dollars \$ _____
(Amount written in words governs) (Amount in figures)

II. ALLOWANCES

Undersigned certifies that the allowances specified in Section 01 21 00 are included in the Base Proposal and agrees that unexpended balance of allowance sums will revert to Owner in the final settlement of the contract.

III. CONTRACT TIME

By submittal of this proposal, the undersigned stipulates that the Base Proposal includes all costs necessary to attain Substantial Completion of the Work on or before the date stipulated in AIA Document A101™-2017.

THIS PAGE OF PROPOSAL FORM MUST BE SUBMITTED BY 2:00 PM, March 20, 2025
COMPETITIVE SEALED PROPOSAL FORM - BASE PROPOSAL

IV. ADDENDA

Undersigned acknowledges receipt of Addenda Nos. _____ dated
_____, _____.

V. CHANGES IN THE WORK

Undersigned understands that changes in the work shall be performed in accordance with the Supplementary Conditions.

VI. LIQUIDATED DAMAGES

By submittal of this proposal, the undersigned stipulates an agreement that if Substantial Completion of the Work is not attained on or before the date stipulated in AIA Document A101™-2017, the undersigned and his Surety shall be liable for and shall pay the Owner the sums stipulated as Liquidated Damages as defined in AIA Document A201™-2017.

It is understood that the right is reserved by the Owner to reject any or all proposals, or waive any informalities in the proposal process.

Authorized Signature

Printed Name

Title

(Seal, if a Corporation)
State whether Corporation,
Partnership or Individual

Name of Contracting Firm

Address

Telephone

Date

THIS PAGE OF PROPOSAL FORM MUST BE SUBMITTED BY 2:00 PM, March 20, 2025
COMPETITIVE SEALED PROPOSAL FORM - BASE PROPOSAL

FORM AC
COMPETITIVE SEALED PROPOSAL FORM - ALTERNATE PROPOSALS

2024 Cook, Labay & Truitt MS Renovations
Cypress-Fairbanks Independent School District
Cypress-Fairbanks I.S.D. Proposal Number: 24-02-5744-R-RFP
Attn: Mr. Jesse Clayburn, Asst. Superintendent of Facilities & Construction

Submitted by: _____

Date: _____ Phone No.: _____

To: Board of Trustees
Cypress-Fairbanks Independent School District
Facilities and Construction
11430-B Perry Road
Houston, Texas 77064

Having examined Proposal and Contract Documents prepared by VLK Architect, dated **February 24, 2025**, and having examined site conditions, the undersigned proposes to furnish all labor, equipment and materials and perform all work for the completion of the above-named project for the sum indicated below.

In submitting his Proposal, the undersigned agrees to the following:

1. Hold Alternate Proposal open for acceptance one hundred twenty (120) days.
2. Accept right of Owner to reject any or all proposals, to waive formalities and to accept proposal which Owner considers most advantageous.
3. Enter into and execute the contract, if awarded, for the Base Proposal and accepted Alternate Proposals.
4. Complete work in accordance with the Contract Documents within the stipulated contract time.
5. By signing, the undersigned affirms that, to the best of his knowledge, the Proposals have been arrived at independently and is submitted without collusion with anyone to obtain information or gain any favoritism that would in any way limit competition or give an unfair advantage over respondents in the award of this proposal.

I. ALTERNATES

If the Owner accepts any or all of the Alternates, the undersigned agrees to modify the Base Proposal as stipulated below:

A. Alternate Number 1 – **Base Bid Adjustment**

ADD/DEDUCT _____	Dollars \$ _____
(Amount written in words governs)	(Amount in figures)

II. UNIT PRICES

If the Owner accepts any or all of the Alternates, the undersigned agrees to add or subtract the following units of work:

UNIT PRICE 1: ELECTRICAL DUPLEX RECEPTACLE	\$ _____ each
UNIT PRICE 2: DATA DROP	\$ _____ each
UNIT PRICE 3: VOICE DROP	\$ _____ each

THIS PAGE OF PROPOSAL FORM MUST BE SUBMITTED BY 3:00 PM, March 20,2025
COMPETITIVE SEALED PROPOSAL FORM - ALTERNATE PROPOSAL

UNIT PRICE 4: DATA CABLING TO TEACHER STATION \$ _____ each

UNIT PRICE 5: 4 ½” THICK CONCRETE WALK PER SQUARE FOOT \$ _____ SF

UNIT PRICE 6: 6” THICK CONCRETE DRIVE PER SQUARE FOOT \$ _____ SF

UNIT PRICE 7: 7” THICK CONCRETE DRIVE PER SQUARE FOOT \$ _____ SF

UNIT PRICE 8: LIFE SAFETY DEVICES (including all associated cabling and programming)

1. Exterior Horn to Speaker \$ _____ each
2. Interior Horn to Speaker \$ _____ each
3. Interior Visual Strobe \$ _____ each
4. Interior Speaker/Visual Strobe \$ _____ each
5. Smoke Detector \$ _____ each
6. Heat Detector \$ _____ each
7. Manual Pull Station \$ _____ each
8. Stopper 2 Pull Station Cover \$ _____ each
9. Annunciator Panel \$ _____ each
10. Duct Detector \$ _____ each
11. Relay \$ _____ each
12. Supervisory \$ _____ each
13. Waterflow \$ _____ each
14. Amplifier \$ _____ each
15. Remote Power Supply \$ _____ each

UNIT PRICE 9: GRAPHIC SIGNS

1. Sign Type A \$ _____ / each
2. Sign Type B \$ _____ / each
3. Sign Type C \$ _____ / each

UNIT PRICE 10: EXIT SIGN \$ _____ each

UNIT PRICE 11: ROOF SHEATHING \$ _____ 4x8 sheet

UNIT PRICE 12: IR FILM \$ _____ /SF

UNIT PRICE 13: CEILING TILE REPLACEMENT \$ _____ 4SF

THIS PAGE OF PROPOSAL FORM MUST BE SUBMITTED BY 3:00 PM, March 20,2025
COMPETITIVE SEALED PROPOSAL FORM - ALTERNATE PROPOSAL

UNIT PRICE 14: INFRARED ROOF MOISTRE SCAN COOK MS & LABAY MS
\$ _____ price for scan

UNIT PRICE 15: REMOVE EXISTING WET INSULATION AND REPLACE WITH NEW –
COOK MS & LABAY MS \$ _____ SF

UNIT PRICE 16: PAINT EXTERIOR DOORS & FRAMES COOK MS, LABAY MS &
TRUITT MS \$ _____ Per door/frame

UNIT PRICE 17: BASKETBALL BACKSTOP SUPPORT STRUCTURE LABAY MS
\$ _____ Price per support structure

UNIT PRICE 18: ASBESTOS ABATEMENT COMPONENTS

Identified ACBM at Cook, Labay, and Truitt Middle School Package

No.	Unit Price Description	Add (\$/Figures)	Deduct (\$/Figures)	Unit of Measure
ASB-1	Price per square foot for the proper removal, transportation, and disposal of interior ACBM black damp proofing mastic behind brick veneer . All work to be completed in compliance with AHERA and TAHPR regulations. – Full Containment	_____	_____	Square Foot
ASB-2	Price per square foot for the proper removal, transportation, and disposal of exterior ACBM through-wall flashing with black damp proofing mastic behind brick veneer . All work to be completed in compliance with NESHAP regulations.	_____	_____	Square Foot
ASB-3	Price per square foot for the proper removal, transportation, and disposal of exterior ACBM black damp proofing mastic behind brick veneer . All work to be completed in compliance with NESHAP regulations.	_____	_____	Square Foot
ASB-4	Price per linear foot for the proper removal, transportation, and disposal of ACBM pipe insulation with mastic coating via glovebag removal method including all necessary regulated work area preparation and PPE	_____	_____	Linear Foot
ASB-5	Price per linear foot for the proper removal, transportation, and disposal of ACBM pipe insulation with mastic coating . All work to be completed in compliance with AHERA and TAHPR regulations. – Full Containment	_____	_____	Linear Foot
ASB-6	Price per square foot for the proper removal, transportation, and disposal of ACBM black mirror mastic . All work to be completed in compliance with AHERA and TAHPR regulations.	_____	_____	Square Foot
ASB-7	Price per square foot for the proper removal, transportation, and disposal of exterior ACBM black glazing putty around windows . All work to be completed in compliance with NESHAP regulations.	_____	_____	Square Foot
ASB-8	Price per square foot for the proper removal, transportation, and disposal of ACBM vinyl floor tile and/or black mastic . All work to be completed in compliance with AHERA and TAHPR regulations. – Full Containment	_____	_____	Square Foot
ASB-9	Price per unit for the proper removal, transportation, and disposal of assumed ACBM fire doors . All work to be completed in compliance with AHERA and TAHPR regulations. (Component Removal)	_____	_____	Unit

THIS PAGE OF PROPOSAL FORM MUST BE SUBMITTED BY 3:00 PM, March 20,2025
COMPETITIVE SEALED PROPOSAL FORM - ALTERNATE PROPOSAL

III. CONTRACTOR'S PROJECT TEAM MEMBERS

The undersigned proposes the following project team members (include resumes):

Project Manager _____

Superintendent _____

Asst. Superintendent(s) _____

Project Engineer _____

THIS PAGE OF PROPOSAL FORM MUST BE SUBMITTED BY 3:00 PM, March 20,2025

COMPETITIVE SEALED PROPOSAL FORM - ALTERNATE PROPOSAL

It is understood that the right is reserved by the Owner to reject any or all proposals, or waive any informalities in proposal process.

(Seal, if a Corporation)
State whether Corporation,
Partnership or Individual

Authorized Signature

Printed Name

Title

Name of Contracting Firm

Address

Telephone

Date

END OF FORM

THIS PAGE OF PROPOSAL FORM MUST BE SUBMITTED BY 3:00 PM, March 20,2025
COMPETITIVE SEALED PROPOSAL FORM - ALTERNATE PROPOSAL

SECTION 01 22 00

MEASUREMENT AND PAYMENT (UNIT PRICES)

CONDITIONS OF THE CONTRACT AND DIVISION 1, as applicable, apply to this Section.

PART 1 - GENERAL

Refer to Document AB for Substitutions of Materials and Equipment

1.1 SECTION INCLUDES

- A. Measurement and payment criteria applicable to portions of the Work performed under a unit price payment method.
- B. Defect assessment and non-payment for rejected work.

1.2 AUTHORITY

- A. Measurement methods delineated in the individual specification sections complement the criteria of this Section. In the event of conflict, the requirements of the individual specification section govern.
- B. Take all measurements and compute quantities. The Architect will verify measurements and quantities.

1.3 UNIT QUANTITIES SPECIFIED

- A. Quantities indicated in the Contract Documents are for bidding and contract purposes only. Quantities and measurements supplied or placed in the Work and verified by the Architect determine payment.
- B. If the actual Work requires more or fewer quantities than those quantities indicated, provide the required quantities at the unit sum/prices contracted.

1.4 MEASUREMENT OF QUANTITIES

- A. Measurement Devices:
 - 1. Weigh Scales: Inspected, tested, and certified by the applicable State Weights and Measures Department within the past year.
 - 2. Platform Scales: Of sufficient size and capacity to accommodate the conveying vehicle.
 - 3. Metering Devices: Inspected, tested, and certified by the applicable State department within the past year.
- B. Measurement by Weight: Concrete reinforcing steel, rolled or formed steel or other metal shapes will be measured by handbook weights. Welded assemblies will be measured by handbook or scale weight.
- C. Measurement by Volume: Measured by cubic dimension using mean length, width and height or thickness.
- D. Measurement by Area: Measured by square dimension using mean length and width or radius.
- E. Linear Measurement: Measured by linear dimension, at the item centerline or mean chord.
- F. Stipulated Sum/Price Measurement: Items measured by weight, volume, area, or linear means or combination, as appropriate, as a completed item or unit of the Work.

1.5 PAYMENT

- A. Payment Includes: Full compensation for all required labor, labor burden, products, tools, equipment, plant, transportation, services and incidentals; erection, application or installation of an item of the Work; overhead and profit.
- B. Final payment for Work governed by unit prices will be made on the basis of the actual measurements and quantities confirmed and accepted by the Architect multiplied by the unit/sum price for work which is incorporated in or made necessary by the Work.

1.6 DEFECT ASSESSMENT

- A. Replace the Work, or portions of the Work, not conforming to specified requirements.
- B. The individual specification sections may modify these options or may identify a specific formula or percentage sum/price reduction.
- C. The authority of the Architect to assess the defect and identify payment adjustment is final.

1.7 NON-PAYMENT FOR REJECTED PRODUCTS

- A. Payment will not be made for any:
 - 1. Products wasted or disposed of in a manner that is not acceptable.
 - 2. Products determined as unacceptable before or after placement.
 - 3. Products not completely unloaded from the transporting vehicle.
 - 4. Products placed beyond the lines and levels of the required work.
 - 5. Products remaining on hand after completion of the work.
 - 6. Loading, hauling and disposing of rejected Products.

PART 2 – DESCRIPTION OF UNIT PRICES

2.1 GENERAL

- A. For the work described unit pricing shall be used to determine the additional cost or credit to the contract amount or added to or deducted from the Owner’s contingency for changes in the scope of work made during the progress of the work as directed by Architect.
- B. The same price shall be used for adding or deducting from the scope of work. No exceptions.
- C. The following unit prices shall be included in the proposal form and shall be included in the Owner-Contractor agreement.

PART 3 - EXECUTION

3.1 SCHEDULE OF UNIT PRICES

- A. Unit Prices shall be used, where applicable, to make adjustments to the cost of the work due to changes. All Unit Prices submitted shall be complete “turnkey” prices for fully functioning systems, and shall include all costs for overhead, profit, labor, labor burden, material, equipment, and any other incidentals related to the completion of the Work and shall remain firm for the duration of the contract. Unit prices listed are for additive and/or deductive work.

UNIT PRICE 1: ELECTRICAL DUPLEX RECEPTACLE

Provide unit price for a new 20A, 120V duplex electrical receptacle and cover plate, flush mounted in a CMU, metal stud, or demountable wall construction, circuited to an existing electrical panel within 150 feet of the outlet using a branch circuit consisting of 2 #10 AWG and 1 #10 AWG ground in 3/4-inch EMT conduit. All conduits to be concealed in wall construction. Unit price shall include a 20-amp circuit breaker to be installed in existing panel space.

UNIT PRICE 2: DATA DROP

Provide unit price for a data drop, flush mounted in a CMU, metal stud or demountable wall construction., wired to an IDF/MDF Room. The data drop shall consist of a single gang wall box, cabling wiring device, cover plate, 3/4-inch conduit from outlet to above accessible ceiling, plenum-rated cabling routed above accessible ceiling to the nearest MDF or IDF location within 250 feet of the outlet. Termination and testing to be included in the unit price.

UNIT PRICE 3: VOICE DROP

Provide unit price for a voice drop, flush mounted in a CMU, metal stud or demountable wall construction., wired to the telecommunications/MDF room. The voice drop shall consist of a single gang wall box, voice jack, cover plate, 3/4-inch conduit from outlet to above accessible ceiling, plenum-rated voice cable routed above accessible ceiling to telecommunication head end equipment. Termination and testing to be included in the unit price.

UNIT PRICE 4: DATA CABLING TO TEACHER STATION

Provide one data drop, including data jack, faceplate, and CAT 6 cable home run to nearest IDF or MDF data rack. Assume length less than 300 FT. Include J-box and conduit from data outlet to ceiling cavity in this unit price.

UNIT PRICE 5: 4 ½” THICK CONCRETE WALK PER SQUARE FOOT

This unit cost shall establish the amount to the contract price for the Contractor to add or deduct 4 ½” thick concrete walk (minimum 100 SF) per Square Foot.

UNIT PRICE 6: 6” THICK CONCRETE DRIVE PER SQUARE FOOT

This unit cost shall establish the amount to the contract price for the Contractor to add or deduct 6” thick concrete drive (minimum 100 SF) per Square Foot.

UNIT PRICE 7: 7” THICK CONCRETE DRIVE PER SQUARE FOOT

This unit cost shall establish the amount to the contract price for the Contractor to add or deduct 7” thick concrete drive (minimum 100 SF) per Square Foot.

UNIT PRICE 8: LIFE SAFETY DEVICES (including all associated cabling and programming)

This unit cost shall establish the amount to be added or deducted from the contract price for the Contractor to add /deduct Fire Alarm devices.

1.	Exterior Horn to Speaker	\$ _____	each
2.	Interior Horn to Speaker	\$ _____	each
3.	Interior Visual Strobe	\$ _____	each
4.	Interior Speaker/Visual Strobe	\$ _____	each
5.	Smoke Detector	\$ _____	each
6.	Heat Detector	\$ _____	each
7.	Manual Pull Station	\$ _____	each

8.	Stopper 2 Pull Station Cover	\$ _____	each
9.	Annunciator Panel	\$ _____	each
10	Duct Detector	\$ _____	each
11	Relay	\$ _____	each
12	Supervisory	\$ _____	each
13	Waterflow	\$ _____	each
14	Amplifier	\$ _____	each
15	Remote Power Supply	\$ _____	each

UNIT PRICE 9: GRAPHIC SIGNS

This unit cost shall establish the amount to be added or deducted to the contract price for the Contractor to remove existing signage and install new as described below:

1.	Sign Type A	\$ _____ /	each
2.	Sign Type B	\$ _____ /	each
3.	Sign Type C	\$ _____ /	each

UNIT PRICE 10: EXIT SIGN

This unit cost shall establish the amount to be added to the contract price to provide and install one (1) exit sign. Price shall include wiring to nearest available emergency circuit, up to 200 feet.

UNIT PRICE 11: ROOF SHEATHING

This unit cost shall establish the amount to be added to the contract price to provide and install 4x8 Roof Sheathing up to and including 3/4". Price shall include removing existing rotted or damaged sheathing and replacing with new and prepart area for new metal roofing as called for in the drawings.

UNIT PRICE 12: IR FILM

This unit cost shall establish the amount to be added to the contract price to provide and install one 23MIL Armoured One film and structural glazing on existing glazing.

UNIT PRICE 13: CEILING TILE REPLACEMENT

This unit cost shall establish the amount to be added to the contract price to provide and install ceiling tile to match existing. Price shall include removing existing ceiling tile and replacing with new as directed.

UNIT PRICE 14: INFRARED ROOF MOISTURE SCAN – COOK MS & LABAY MS

This unit price shall establish the amount to be added to the contract price to provide infrared moisture scan at roof where cap sheet is being added at Cook MS & Labay MS.

UNIT PRICE 15: REMOVE EXISTING WET INSULATION AND REPLACE WITH NEW – COOK MS & LABAY MS

This unit price shall establish the amount to be added to the contract price to remove existing wet insulation and replace with new insulation at Cook MS & Labay MS.

UNIT PRICE 16: PAINT EXTERIOR DOORS & GRAMES COOK MS, LABAY MS & TRUITT MS

This unit price shall establish the amount to be added to the contract price to paint existing exterior doors and frames at Cook MS, Labay MS and Truitt MS

UNIT PRICE 17: BASKETBALL BACKSTOP SUPPORT STRUCTURE, LABAY MS

This unit price shall establish the amount to be deducted from the contract price to leave the existing basketball back stop structure in place. Currently, all basketball backstop support structure is scheduled to be replaced as per the contract documents.

UNIT PRICE 18: ASBESTOS ABATEMENT COMPONENTS

This unit cost shall establish the amount to be added or deducted to the contract price for the Contractor to add/deduct asbestos abatement components as described below:

Identified ACBM at Cook, Labay, and Truitt Middle School Package				
No.	Unit Price Description	Add (\$/Figures)	Deduct (\$/Figures)	Unit of Measure
ASB-1	Price per square foot for the proper removal, transportation, and disposal of interior ACBM black damp proofing mastic behind brick veneer . All work to be completed in compliance with AHERA and TAHPR regulations. – Full Containment	_____	_____	Square Foot
ASB-2	Price per square foot for the proper removal, transportation, and disposal of exterior ACBM through-wall flashing with black damp proofing mastic behind brick veneer . All work to be completed in compliance with NESHAP regulations.	_____	_____	Square Foot
ASB-3	Price per square foot for the proper removal, transportation, and disposal of exterior ACBM black damp proofing mastic behind brick veneer . All work to be completed in compliance with NESHAP regulations.	_____	_____	Square Foot
ASB-4	Price per linear foot for the proper removal, transportation, and disposal of ACBM pipe insulation with mastic coating via glovebag removal method including all necessary regulated work area preparation and PPE	_____	_____	Linear Foot
ASB-5	Price per linear foot for the proper removal, transportation, and disposal of ACBM pipe insulation with mastic coating . All work to be completed in compliance with AHERA and TAHPR regulations. – Full Containment	_____	_____	Linear Foot
ASB-6	Price per square foot for the proper removal, transportation, and disposal of ACBM black mirror mastic . All work to be completed in compliance with AHERA and TAHPR regulations.	_____	_____	Square Foot
ASB-7	Price per square foot for the proper removal, transportation, and disposal of exterior ACBM black glazing putty around windows . All work to be completed in compliance with NESHAP regulations.	_____	_____	Square Foot
ASB-8	Price per square foot for the proper removal, transportation, and disposal of ACBM vinyl floor tile and/or black mastic . All work to be completed in compliance with AHERA and TAHPR regulations. – Full Containment	_____	_____	Square Foot
ASB-9	Price per unit for the proper removal, transportation, and disposal of assumed ACBM fire doors . All work to be completed in compliance with AHERA and TAHPR regulations. (Component Removal)	_____	_____	Unit

END OF SECTION

Hardware Sets

Set: 1.0

Door: 19
Description: Add SN200 reader and 2 door viewers

1	SN200 Reader	52 6027 (Exit / Lock)	26D	SA
2	Viewer	622	CRM	RO
1	Balance of hardware	Existing to remain		OT

Set: 2.0

Doors: 10, 15
Description: Replace 462 stop pair

2	Door Stop	462	US2C	RO
1	Balance of hardware	Existing to remain		OT

Set: 2.1

Doors: 13, 14, 25, 28
Description: Replace 462 stop

1	Door Stop	462	US2C	RO
1	Balance of hardware	Existing to remain		OT

Set: 3.0

Doors: 22
Description: Replace new 351 closers

2	Surface Closer	TB 351 PS	EN	SA
1	Balance of hardware	Existing to remain		OT

Set: 4.0

Doors: 20
Description: New 56-8804 exit, 2N station, loop, gasketing, 462 stop

1	Continuous Hinge	CFM HD1 x Dr. Ht.		PE
1	Rim Exit Device, Storeroom	LD 19 TB 43 56 70 8804 Less Pull	US32D	SA
1	Vandal Resistant Trim	826	US32D	SA
1	Door Stop	462	US2C	RO
1	Gasketing	2891APK (head & jambs)		PE
1	Rain Guard	346C x Frame Width		PE
1	Sweep	345ANB x Dr. Width		PE
1	Threshold	2005AT MSES25SS X Opening Width		PE
1	Card Reader	by security		OT
1	ElectroLynx Harness	QC-C1500P		MK
1	ElectroLynx Harness	QC-C***P (length as req'd)		MK
1	Door Loop	DL-2		AK

Cook-Labay-Truitt MS Renovations
 Cypress-Fairbanks Independent School District
 Houston, Texas

1	Door Position Switch	By Security.		OT
1	Power Supply	Provided by security		SU

Notes: New 2N station

Set: 5.0

Doors: 1

Description: Existing add 8804 exit and 8810 exit, 462 stop

1	Rim Exit Device, Storeroom	LD 19 TB 43 70 8804 Less Pull	US32D	SA
1	Rim Exit Device, Exit Only	LD 19 TB 43 8810 EO	US32D	SA
2	Door Stop	462	US2C	RO
1	Balance of hardware	Existing to remain		OT

Set: 6.0

Doors: 26, 27

Description: Existing add SN200 exit, gasketing, loop, 462 stop

1	Rim Exit x SPAR04867/NC-E11	19 LD TB 43 70 56-SN200-8804	US32D	SA
1	Interchangeable Core	I/CK-7	626	BE
1	Const. Core	7190224	Green	BE
1	Door Stop	462	US2C	RO
1	Gasketing	2891APK (head & jambs)		PE
1	ElectroLynx Harness	QC-C1500P		MK
1	ElectroLynx Harness	QC-C***P (length as req'd)		MK
1	Door Loop	DL-2		AK
1	Balance of hardware	Existing to remain		OT

Set: 6.1

Doors: 11, 12, 17, 21, 7

Description: Existing add SN200 exit, gasketing, loop, 462 stop

1	Rim Exit x SPAR04867/NC-E11	19 LD TB 43 70 56-SN200-8804	US32D	SA
1	Interchangeable Core	I/CK-7	626	BE
1	Const. Core	7190224	Green	BE
1	Door Stop	462	US2C	RO
1	Gasketing	2891APK (head & jambs)		PE
1	ElectroLynx Harness	QC-C1500P		MK
1	ElectroLynx Harness	QC-C***P (length as req'd)		MK
1	Door Loop	DL-2		AK
2	Viewer	622	CRM	RO
1	Balance of hardware	Existing to remain		OT

Set: 7.0

Doors: 3

Description: New SN200 exit, gasketing, 462 stop

1	Continuous Hinge	CFM HD1 PT x Dr. Ht.		PE
1	Electric Power Transfer	EPT		SU
1	Rim Exit x SPAR04867/NC-E11	19 LD TB 43 70 56-SN200-8804	US32D	SA
1	Vandal Resistant Trim	826	US32D	SA
1	Interchangeable Core	I/CK-7	626	BE
1	Const. Core	7190224	Green	BE
1	Surface Closer	TB 351 PS	EN	SA
1	Door Stop	462	US2C	RO
1	Gasketing	2891APK (head & jambs)		PE
1	Rain Guard	346C x Frame Width		PE
1	Sweep	345ANB x Dr. Width		PE
1	Threshold	2005AT MSES25SS X Opening Width		PE
1	ElectroLynx Harness	QC-C1500P		MK
1	ElectroLynx Harness	QC-C***P (length as req'd)		MK
1	Door Position Switch	By Security.		OT
1	Power Supply	Provided by security		SU

Set: 7.1

Doors: 5,6,8,9

Description: New SN200 exit, gasketing, 462 stop w/viewer

1	Continuous Hinge	CFM HD1 PT x Dr. Ht.		PE
1	Electric Power Transfer	EPT		SU
1	Rim Exit x SPAR04867/NC-E11	19 LD TB 43 70 56-SN200-8804	US32D	SA
1	Vandal Resistant Trim	826	US32D	SA
1	Interchangeable Core	I/CK-7	626	BE
1	Const. Core	7190224	Green	BE
1	Surface Closer	TB 351 PS	EN	SA
1	Door Stop	462	US2C	RO
1	Gasketing	2891APK (head & jambs)		PE
1	Rain Guard	346C x Frame Width		PE
1	Sweep	345ANB x Dr. Width		PE
1	Threshold	2005AT MSES25SS X Opening Width		PE
2	Viewer	622	CRM	RO
1	ElectroLynx Harness	QC-C1500P		MK
1	ElectroLynx Harness	QC-C***P (length as req'd)		MK
1	Door Position Switch	By Security.		OT
1	Power Supply	Provided by security		SU

Set: 8.0

Doors: 29, 30

Description: Existing add SN200 exit, loop. gasketing, sweep, 462 stop

1	Rim Exit x SPAR04867/NC-E11	19 LD TB 43 70 56-SN200-8804	US32D	SA
1	Door Stop	462	US2C	RO
1	Gasketing	2891APK (head & jambs)		PE
1	Sweep IDF/MDF/Alum	18061CNB x Dr. Width		PE
1	ElectroLynx Harness	QC-C1500P		MK
1	ElectroLynx Harness	QC-C***P (length as req'd)		MK
1	Door Loop	DL-2		AK
1	Balance of hardware	Existing to remain		OT

Set: 9.0

Doors: 510

Description: Existing add 8816 exit, 491S stop

1	Rim Exit Device	LD 19 TB 43 49 70 8816 ETL	US32D	SA
2	Interchangeable Core	I/CK-7	626	BE
2	Const. Core	7190224	Green	BE
1	Door Stop & Holder	491S	US26D	RO
1	Balance of hardware	Existing to remain		OT

Set: 10.0

Doors: 100, 101, 102, 104, 106, 114, 116, 117, 120, 121, 125, 126, 127, 128, 133, 134, 139, 141, 142, 143, 144, 200, 203, 204, 206, 209, 211, 216, 218, 219, 220, 221, 224, 229, 232, 233, 234, 235, 238, 239, 244, 245, 249, 251, 252, 254

Description: New closer

1	Surface Closer	351 O / P9 (type as required)	EN	SA
1	Balance of hardware	Existing to remain		OT

Set: 11.0

Doors: 111, 112, 135, 136, 205, 207, 217, 222, 223, 230, 231, 237, 246, 247, 253

Description: Existing add new closer and 481 stop

1	Surface Closer	351 O / P9 (type as required)	EN	SA
1	Door Stop	481H	US26D	RO
1	Balance of hardware	Existing to remain		OT

Set: 12.0

Doors: 2

Description: New 2N station

1	All hardware	Existing to remain		OT
---	--------------	--------------------	--	----

Notes: Add new 2N station

Set: 13.0

Doors: 107, 118, 129, 411.2, 423.1, 403, 404, 411, 411.1

Description: Replace thumbturn

1	130KB	Thumbturn Kit	26D	SA
1	Balance of hardware	Existing to remain		OT

Set: 13.1

Doors: 316.1, 623.1

Description: Existing add 8204

1	Storeroom/Closet Lock	70 8204 LL	US26D	SA
1	Interchangeable Core	I/CK-7	626	BE
1	Const. Core	7190224	Green	BE
1	Balance of hardware	Existing to remain		OT

Set: 14.0

Doors: 301, 500, 520, 520.1, 530, 604, 608A, 617

Description: Existing add 491 stop

1	Door Stop & Holder	491S	US26D	RO
1	Balance of hardware	Existing to remain		OT

Set: 15.0

Doors: 613, 614

Description: Existing add 491 stop pair of doors

1	Door Stop & Holder	491S	US26D	RO
1	Balance of hardware	Existing to remain		OT

Set: 16.0

Doors: 422, 423

Description: Replace thumbturn and add 491 stop

1	130KB	Thumbturn Kit	26D	SA
1	Door Stop & Holder	491S	US26D	RO
1	Balance of hardware	Existing to remain		OT

Set: 17.0

Doors: 115.3

Description: Existing add 481 stops pair of doors

2	Door Stop	481H	US26D	RO
1	Balance of hardware	Existing to remain		OT

Set: 18.0

Doors: 316.2, 317, 318, 531, 532, 533

Description: New office/storage

4	Hinge, Full Mortise	TA2714	US26D	MK
1	Classroom Lock	70 8237 LL	US26D	SA
1	Interchangeable Core	I/CK-7	626	BE
1	Const. Core	7190224	Green	BE
1	Door Stop	462	US2C	RO
3	Silencer	608		RO

Set: 19.0

Doors: 534

Description: New storage pair

6	Hinge, Full Mortise	TA2714	US26D	MK
1	Surface Bolt	580-12	US26D	RO
1	Storeroom/Closet Lock	70 8204 LL	US26D	SA
1	Interchangeable Core	I/CK-7	626	BE
1	Const. Core	7190224	Green	BE
1	Surface Closer	351 O / P9 (type as required)	EN	SA
1	Door Stop	462	US2C	RO
3	Silencer	608		RO

Set: 20.0

Doors: S103

Description: New overhead door

1	Mortise Cylinder	as required	US32D	SA
1	Interchangeable Core	I/CK-7	626	BE
1	Const. Core	7190224	Green	BE

Notes: Hardware by overhead door manufacturer. Verify cylinder requirements, if any.

Set: 21.0

Doors: S102

Description: **Sgl - Ext- Mech/Storage/Fire Riser - Closer w/Stop Arm

1	Continuous Hinge	CFM HD1 x Dr. Ht.		PE	087100
1	Storeroom/Closet Lock	70 8204 LL	US26D	SA	087100
1	Interchangeable Core	I/CK-7	626	BE	
1	Const. Core	7190224	Green	BE	
1	Door Closer	TB 351 CPS	EN	SA	087100
1	Gasketing	2891APK (head & jambs)		PE	087100
1	Rain Guard	346C x Frame Width		PE	087100
1	Sweep	345ANB x Dr. Width		PE	087100

1 Threshold	2005AT MSES25SS X Opening Width	PE	087100
1 Door Position Switch	By Security.	OT	

Set: 22.0

Doors: MISC

Description: **Attic Stock - EVERY CAMPUS

1 Hydraulic Gate Closer & Hinge	MAMMOTH-180-HD	9005	OT
5 Quick Fix Bolts	MAMMOTH-P00006000		OT
5 Mullion Lock	98-2520		SA
5 Mullion Lock	98-2518		SA
5 8205 thumbturn kit	130KB	26D	SA
5 Classroom Security Intruder Lock Body	8238	US26D	SA
50 Interchangeable Core	I/CK-7	626	BE
50 Key Blanks	Best "A" Keyway		BE
12 Regular Hold Open Arm	25-H	EN	SA
12 Parallel Hold Open Arm	25-PSH	EN	SA
4 Electromagnetic Holder	994M 24VAC	689	RF
5 994M Magnetic Parts	Door Armature 994510M	689	RF
5 994M Magnetic Parts	Screw & Backplate 998300	689	RF
5 994M Magnetic Parts	Swivel Armature 900-3	689	RF
5 994M Magnetic Parts	Magnet Assembly 998369-3V	689	RF
5 994M Magnetic Parts	Wall Cover 998315M	689	RF
4 SN200 Reader	52 6027 (Exit / Lock)	26D	SA

Notes: All attic stock ships direct to
 Director of Technical Services
 Cy Fair ISD Lockshop
 11430 Perry Road
 Houston, Texas 77064

Hardware Sets

Set: 1.0

Doors: 2

Description: Existing add 2N station

1	Balance of hardware	Existing to remain	OT
1	2N Station	2N Station	OT

Set: 2.0

Doors: 14

Description: Existing add SN200 PSB exit, loop, 462 stop

1	Rim Exit x SPAR04867/NC-E11	19 LD TB 43 70 56-SN200-8804 PSB	US32D	SA
1	Door Stop	462	US2C	RO
1	Door Loop	DL-2		AK
1	Balance of hardware	Existing to remain		OT

Set: 3.0

Doors: 1

Description: Existing add SN200 exit, 8810, loop, 462 stops

1	Rim Exit x SPAR04867/NC-E11	19 LD TB 43 70 56-SN200-8804	US32D	SA
1	Rim Exit Device, Exit Only	LD 19 TB 43 8810 EO	US32D	SA
2	Door Stop	462	US2C	RO
1	ElectroLynx Harness	QC-C1500P		MK
1	ElectroLynx Harness	QC-C***P (length as req'd)		MK
1	Door Loop	DL-2		AK
2	Door Position Switch	By Security.		OT
1	Power Supply	Provided by security		SU
1	Balance of hardware	Existing to remain		OT

Set: 4.0

Doors: 3

Description: Existing add SN200 and 8810 exits, 462 stops

1	Rim Exit x SPAR04867/NC-E11	19 LD TB 43 70 56-SN200-8804	US32D	SA
1	Rim Exit Device, Exit Only	LD 19 TB 43 8810 EO	US32D	SA
2	Door Stop	462	US2C	RO
1	ElectroLynx Harness	QC-C1500P		MK
1	ElectroLynx Harness	QC-C***P (length as req'd)		MK
1	Door Loop	DL-2		AK
2	Door Position Switch	By Security.		OT
1	Power Supply	Provided by security		SU
1	Balance of hardware	Existing to remain		OT

Set: 5.0

Doors: 23

Description: Existing exit pair

1	Rim Exit Device, Exit Only	LD 19 TB 43 8810 EO	US32D	SA
1	Rim Exit Device, Storeroom	LD 19 TB 43 70 8804 Less Pull	US32D	SA
1	Interchangeable Core	I/CK-7	626	BE
1	Const. Core	7190224	Green	BE
2	Door Stop	462	US2C	RO
1	Balance of hardware	Existing to remain		OT

Set: 6.0

Doors: 11, 5

Description: Existing add 8804 and 8810 exits, 2891, 462 stops

1	Rim Exit Device, Exit Only	LD 19 TB 43 8810 EO	US32D	SA
1	Rim Exit Device, Storeroom	LD 19 TB 43 70 8804 Less Pull	US32D	SA
1	Interchangeable Core	I/CK-7	626	BE
1	Const. Core	7190224	Green	BE
2	Door Stop	462	US2C	RO
1	Gasketing	2891APK (head & jambs)		PE
1	Balance of hardware	Existing to remain		OT

Set: 7.0

Doors: 10, 6, 7, 8, 9

Description: **Sgl - ExT -HM - Exit- SN200 - Closer /Stop- Access Control

1	Continuous Hinge	CFM HD1 x Dr. Ht.		PE
1	Rim Exit x SPAR04867/NC-E11	19 LD TB 43 70 56-SN200-8804 PSB	US32D	SA
1	Interchangeable Core	I/CK-7	626	BE
1	Const. Core	7190224	Green	BE
1	Door Closer	TB 351 O/P9 (type as required)	EN	SA
1	Armor Plate	K1050 36" CSK BEV	US32D	RO
1	Door Stop	462	US2C	RO
1	Gasketing	2891APK (head & jambs)		PE
1	Rain Guard	346C x Frame Width		PE
1	Sweep	345ANB x Dr. Width		PE
1	Threshold	2005AT MSES25SS X Opening Width		PE
1	ElectroLynx Harness	QC-C1500P		MK
1	ElectroLynx Harness	QC-C***P (length as req'd)		MK
1	Door Loop	DL-2		AK
1	Door Position Switch	By Security.		OT
1	Power Supply	Provided by security		SU
2	Viewer	622	CRM	RO

Notes: Doors are normally closed and secure. Presentation of valid credential will allow entry by pull. Upon loss of power, doors will remain secure. Free egress at all times. Install armor plate on interior of door.

Set: 8.0

Doors: 4

Description: Existing add PSB exit, 2891, 462 stop

1	Rim Exit Device, Storeroom	LD 19 43 56 70 8804 PSB	US32D	SA
1	Interchangeable Core	I/CK-7	626	BE
1	Const. Core	7190224	Green	BE
1	Door Stop	462	US2C	RO
1	Gasketing	2891APK (head & jambs)		PE
1	Balance of hardware	Existing to remain		OT

Set: 9.0

Doors: 16

Description: **Pr - EXT -HM - Exit- SN200 - Closer /Stop- Access Control

2	Continuous Hinge	CFM HD1 x Dr. Ht.		PE
1	Mullion	KR822 (FLK as req)	600	PR
1	Mullion Lock	98-2520		SA
1	Stabilizer	ST989	Dull Black	PR
1	Rim Exit x SPAR04867/NC-E11	19 LD TB 43 70 56-SN200-8804 PSB	US32D	SA
1	Rim Exit Device, Dummy	LD 19 43 8810 PSB	US32D	SA
2	Interchangeable Core	I/CK-7	626	BE
2	Const. Core	7190224	Green	BE
2	Door Closer	TB 351 O/P9 (type as required)	EN	SA
2	Armor Plate	K1050 36" CSK BEV	US32D	RO
2	Door Stop	462	US2C	RO
1	Gasketing	2891APK (head & jambs)		PE
1	Rain Guard	346C x Frame Width		PE
2	Sweep	345ANB x Dr. Width		PE
1	Threshold	2005AT MSES25SS X Opening Width		PE
1	ElectroLynx Harness	QC-C1500P		MK
1	ElectroLynx Harness	QC-C***P (length as req'd)		MK
1	Door Loop	DL-2		AK
1	Door Position Switch	By Security.		OT
1	Power Supply	Provided by security		SU

Notes: Doors are normally closed and secure. Presentation of valid credential will allow entry by pull. Upon loss of power, doors will remain secure. Free egress at all times.

Set: 10.0

Doors: 19

Description: Existing add 56 8804 exit, 2N station, loop, 2891, 462 stops

1	Rim Exit 2N SPAR04867/NC-E11	LD 19 TB 43 56 70 8804 ETL	US32D	SA
1	Interchangeable Core	I/CK-7	626	BE
1	Const. Core	7190224	Green	BE
1	Parallel Hold Open Arm	25-PSH	EN	SA
1	Door Stop	462	US2C	RO
1	Gasketing	2891APK (head & jambs)		PE
1	Door Loop	DL-2		AK
2	Viewer	622	CRM	RO
1	Balance of hardware	Existing to remain		OT
1	2N Station	2N Station		OT

Set: 10.1

Doors: 20

Description: Existing add 56 8804 exit, 2N station, loop, 2891, 462 stops

1	Rim Exit 2N SPAR04867/NC-E11	LD 19 TB 43 56 70 8804 ETL	US32D	SA
1	Interchangeable Core	I/CK-7	626	BE
1	Const. Core	7190224	Green	BE
1	Door Stop	462	US2C	RO
1	Gasketing	2891APK (head & jambs)		PE
1	Door Loop	DL-2		AK
2	Viewer	622	CRM	RO
1	Balance of hardware	Existing to remain		OT
1	2N Station	2N Station		OT

Set: 11.0

Doors: 12, 13

Description: Existing SN200 PSB exit, 2891, loop, 462 stops

1	Rim Exit x SPAR04867/NC-E11	19 LD TB 43 70 56-SN200-8804 PSB	US32D	SA
2	Door Stop	462	US2C	RO
1	Gasketing	2891APK (head & jambs)		PE
1	Door Loop	DL-2		AK
2	Viewer	622	CRM	RO
1	Balance of hardware	Existing to remain		OT

Set: 12.0

Doors: 17

Description: Existing SN200 and 8810 PSB exits, 2891, 462 stops

1	Rim Exit x SPAR04867/NC-E11	19 LD TB 43 70 56-SN200-8804 PSB	US32D	SA
1	Rim Exit Device, Dummy	LD 19 43 8810 PSB	US32D	SA
2	Door Stop	462	US2C	RO
1	Gasketing	2891APK (head & jambs)		PE
2	Viewer	622	CRM	RO
1	Balance of hardware	Existing to remain		OT

Set: 13.0

Doors: 24, 25, 26, 27, 28, 29

Description: Existing add SN200 PSB exit, ept, 462 stop

1	Electric Power Transfer	EL-CEPT	630	SU
1	Rim Exit x SPAR04867/NC-E11	19 LD TB 43 70 56-SN200-8804 PSB	US32D	SA
1	Door Stop	462	US2C	RO
1	Balance of hardware	Existing to remain		OT

Set: 14.0

Doors: 400.3

Description: Existing add SN200 reader

1	SN200 Reader	52 6027 (Exit / Lock)	26D	SA
1	Balance of hardware	Existing to remain		OT

Notes: reader for 400.3 to be installed on corridor side. Field verify if existing SN200 reader can be reused or not.

Set: 15.0

Doors: 114

Description: Existing add 8816 exit

1	Rim Exit STC Sec CR x SPAR#NC-E11	LD 19 31 43 49 70 8816 ETL	US32D	SA
2	Interchangeable Core	I/CK-7	626	BE
2	Const. Core	7190224	Green	BE
1	Balance of hardware	Existing to remain		OT

Set: 16.0

Doors: 114.1, 114.2

Description: Existing 8816 and 8804 exits, 481H stops

1	Rim Exit SPAR NC-E11	LD 19 TB 43 70 8804 ETL	US32D	SA
1	Rim Exit Device	LD 19 TB 43 49 70 8816 ETL	US32D	SA
3	Interchangeable Core	I/CK-7	626	BE
3	Const. Core	7190224	Green	BE
2	Door Stop	481H	US26D	RO
1	Balance of hardware	Existing to remain		OT

Set: 17.0

Doors: 500, 520, 520.1, 530

Description: Existing add 462 stop

1	Door Stop	462	US2C	RO
1	Balance of hardware	Existing to remain		OT

Set: 18.0

Doors: 600.1, 600.2, 601

Description: Existing add 8816 and 8804, 351 PS, 481H

1	Rim Exit Sec CR x SPAR#NC-E11	19 LD 43 49 70 8816 ETL	US32D	SA
1	Rim Exit SPAR NC-E11	LD 19 TB 43 70 8804 ETL	US32D	SA
3	Interchangeable Core	I/CK-7	626	BE
3	Const. Core	7190224	Green	BE
2	Surface Closer	TB 351 PS	EN	SA
2	Door Stop	481H	US26D	RO
1	Balance of hardware	Existing to remain		OT

Set: 19.0

Doors: 605, 608, 615

Description: Existing add 8816 exit, 351 PSH

1	Rim Exit Device	LD 19 TB 43 49 70 8816 ETL	US32D	SA
2	Interchangeable Core	I/CK-7	626	BE
2	Const. Core	7190224	Green	BE
1	Surface Closer	TB 351 PSH	EN	SA
1	Balance of hardware	Existing to remain		OT

Set: 20.0

Doors: 107, 128, 212, 224, 232, 236, 400.4, 421, 424

Description: Existing add 8205

1	Office/Entry Lock	70 8205 LL	US26D	SA
1	Interchangeable Core	I/CK-7	626	BE
1	Const. Core	7190224	Green	BE

1 Balance of hardware	Existing to remain		OT
-----------------------	--------------------	--	----

Set: 21.0

Doors: [124](#)

Description: Existing add 351PSH

1 Surface Closer	TB 351 PSH	EN	SA
1 Balance of hardware	Existing to remain		OT

Set: 22.0

Doors: [301A](#), [317A](#), [531A](#)

Description: New storage

4 Hinge, Full Mortise	TA2714	US26D	MK
1 Storeroom/Closet Lock	70 8204 LL	US26D	SA
1 Interchangeable Core	I/CK-7	626	BE
1 Const. Core	7190224	Green	BE
1 Door Closer	TB 351 O/P9 (type as required)	EN	SA
1 Door Stop	462	US2C	RO
3 Silencer	608		RO

Set: 22.1

Doors: [406A](#)

Description: Existing storage

1 Storeroom/Closet Lock	70 8204 LL	US26D	SA
1 Interchangeable Core	I/CK-7	626	BE
1 Const. Core	7190224	Green	BE
1 Balance of hardware	Existing to remain		OT

Set: 23.0

Doors: [316](#)

Description: New classroom

4 Hinge, Full Mortise	TA2714	US26D	MK
1 Classroom Lock	70 8237 LL	US26D	SA
1 Interchangeable Core	I/CK-7	626	BE
1 Const. Core	7190224	Green	BE
1 Regular Hold Open Arm	25-H	EN	SA
1 Door Closer	TB 351 O/P9 (type as required)	EN	SA
1 Door Stop	462	US2C	RO
3 Silencer	608		RO

Set: 24.0

Doors: 401, 403, 404, 405, 406, 407.1, 407.2, 407.3, 408.1, 408.2, 409, 410, 411.1, 412, 413, 414, 415, 416, 417, 418

Description: New office

4 Hinge, Full Mortise	TA2714	US26D	MK
1 Office/Entry Lock	70 8205 LL	US26D	SA
1 Interchangeable Core	I/CK-7	626	BE
1 Const. Core	7190224	Green	BE
1 Door Stop	462	US2C	RO
1 Gasketing	S88BL		PE

Set: 24.1

Doors: 314, 317, 533

Description: New classroom lock

4 Hinge, Full Mortise	TA2714	US26D	MK
1 Classroom Lock	70 8237 LL	US26D	SA
1 Interchangeable Core	I/CK-7	626	BE
1 Const. Core	7190224	Green	BE
1 Door Stop	462	US2C	RO
1 Gasketing	S88BL		PE

Set: 24.2

Doors: 532

Description: New classroom lock

3 Hinge, Full Mortise	TA2714	US26D	MK
1 Classroom Lock	70 8237 LL	US26D	SA
1 Interchangeable Core	I/CK-7	626	BE
1 Const. Core	7190224	Green	BE
1 Door Stop	462	US2C	RO
1 Gasketing	S88BL		PE

Set: 25.0

Doors: S103
Description: New overhead door

1	Mortise Cylinder	as required	US32D	SA
1	Interchangeable Core	I/CK-7	626	BE
1	Const. Core	7190224	Green	BE

Notes: Hardware by overhead door manufacturer. Verify cylinder requirements, if any.

Set: 26.0

Doors: S102
Description: **Sgl - Ext- Mech/Storage/Fire Riser - Closer w/Stop Arm

1	Continuous Hinge	CFM HD1 x Dr. Ht.		PE	087100
1	Storeroom/Closet Lock	70 8204 LL	US26D	SA	087100
1	Interchangeable Core	I/CK-7	626	BE	
1	Const. Core	7190224	Green	BE	
1	Door Closer	TB 351 CPS	EN	SA	087100
1	Gasketing	2891APK (head & jambs)		PE	087100
1	Rain Guard	346C x Frame Width		PE	087100
1	Sweep	345ANB x Dr. Width		PE	087100
1	Threshold	2005AT MSES25SS X Opening Width		PE	087100
1	Door Position Switch	By Security.		OT	

Set: 27.0

Doors: MISC
Description: **Attic Stock - EVERY CAMPUS

5	Mullion Lock	98-2520		SA
5	Mullion Lock	98-2518		SA
5	Classroom Security Intruder Lock Body	8238	US26D	SA
5	130KB	Thumbturn Kit	26D	SA
50	Interchangeable Core	I/CK-7	626	BE
50	Key Blanks	Best "A" Keyway		BE
12	Regular Hold Open Arm	25-H	EN	SA
12	Parallel Hold Open Arm	25-PSH	EN	SA
4	SN200 Reader	52 6027 (Exit / Lock)	26D	SA

Notes: All attic stock ships direct to
Director of Technical Services
Cy Fair ISD Lockshop
11430 Perry Road
Houston, Texas 77064

Cook-Labay-Truitt MS Renovations
Cypress-Fairbanks Independent School District
Houston, Texas

All attic stock to ship directly to Cy Fair.
DO NOT ship to jobsite.

3.7 DEMONSTRATION

- A. Instruct Owner's maintenance personnel to adjust, operate, and maintain mechanical and electromechanical door hardware.

3.8 DOOR HARDWARE SETS

The hardware sets represent the design intent and direction of the owner and architect. They are a guideline only and should not be considered a detailed hardware schedule. Discrepancies, conflicting hardware and missing items should be brought to the attention of the architect with corrections made prior to the bidding process. Omitted items not included in a hardware set should be scheduled with the appropriate additional hardware required for proper application and functionality.

- A. Manufacturer's Abbreviations:

1. MK - McKinney
2. OT - OTHER
3. PE - Pemko
4. RO - Rockwood
5. PR - Precision
6. MX - Marks
7. SA - Sargent
8. AD - Adams Rite
9. BE - Best Access Systems
10. HS - HES
11. SU - Securitron
12. KD - Keedex
13. LO - Locinox

Hardware Sets

Set: 1.0

Doors: 18

Description: Sgle - exterior SN200 exit

1	Continuous Hinge	CFM HD1 x Dr. Ht.		PE
1	Rim Exit Device, Storeroom	LD 19 TB 43 56 70 SN200 8804 826	US32D	SA
1	Interchangeable Core	I/CK-7	626	BE
1	Const. Core	7190224	Green	BE
1	Door Closer	TB 351 O/P9 (type as required)	EN	SA
1	Door Stop	462	US2C	RO
1	Gasketing	2891APK (head & jambs)		PE
1	Rain Guard	346C x Frame Width		PE
1	Sweep	345ANB x Dr. Width		PE
1	Threshold	2005AT MSES25SS X Opening Width		PE
1	Door Loop	DL-2		AK
2	Viewer	622	CRM	RO

Set: 2.0

Doors: 2

Description: Existing add 2N station

1	Balance of hardware	Existing to remain		OT
1	2N Station	2N Station		OT

Set: 3.0

Doors: 5

Description: Existing add 8804 exit, 2891, 262 stop

1	Rim Exit Device, Storeroom	LD 19 TB 43 70 8804	US32D	SA
1	Interchangeable Core	I/CK-7	626	BE
1	Const. Core	7190224	Green	BE
1	Door Stop	462	US2C	RO
1	Gasketing	2891APK (head & jambs)		PE
1	Balance of hardware	Existing to remain		OT

Set: 4.0

Doors: 17, 6

Description: Existing add SN200 8504 and 8510, mullion, 462 stops

1	Mullion	L980A	US28	SA
1	Rim Exit Device, Storeroom	LD 19 TB 43 56 70 SN200 8504	US32D	SA
1	Rim Exit Device, Exit Only	LD 19 TB 43 8510 EO	US32D	SA
2	Interchangeable Core	I/CK-7	626	BE
2	Const. Core	7190224	Green	BE
1	Door Loop	DL-2		AK
1	Balance of hardware	Existing to remain		OT

Notes: modify strike to work with exit.

Set: 5.0

Doors: 19

Description: Existing add 2N station, 2891, 462 stop

1	Door Stop	462	US2C	RO
1	Gasketing	2891APK (head & jambs)		PE
1	Balance of hardware	Existing to remain		OT
1	2N Station	2N Station		OT

Set: 6.0

Doors: 20

Description: Existing add 2N station, 56-8804 exit, 2891, 462 stop

1	Rim Exit Device, Storeroom	LD 19 TB 43 56 70 8804	US32D	SA
1	Door Stop	462	US2C	RO

Cook-Labay-Truitt MS Renovations
 Cypress-Fairbanks Independent School District
 Houston, Texas

1	Gasketing	2891APK (head & jambs)		PE
1	Balance of hardware	Existing to remain		OT
1	2N Station	2N Station		OT

Set: 7.0

Doors: 24, 25, 26, 15, 22, 23

Description: Existing add SN200 8500 exit, 462 stop

1	Rim Exit Device, Storeroom	LD 19 TB 43 56 70 SN200 8504	US32D	SA
1	Interchangeable Core	I/CK-7	626	BE
1	Const. Core	7190224	Green	BE
1	Door Stop	462	US2C	RO
1	Door Loop	DL-2		AK
1	Balance of hardware	Existing to remain		OT

Notes: Field verify that these existing doors have card readers.

Set: 7.1

Doors: 16

Description: Existing add 8500 exit, 462 stop

1	Rim Exit Device, Storeroom	LD 19 TB 43 70 8504	US32D	SA
1	Interchangeable Core	I/CK-7	626	BE
1	Const. Core	7190224	Green	BE
1	Door Stop	462	US2C	RO
1	Balance of hardware	Existing to remain		OT

Set: 8.0

Doors: 1

Description: Existing add SN200 and 8810 exits, 462 stops

1	Rim Exit x SPAR04867/NC-E11	19 LD TB 43 70 56-SN200-8804	US32D	SA
1	Rim Exit Device, Exit Only	19 TB 43 8810 EO	US32D	SA
2	Door Stop	462	US2C	RO
1	Balance of hardware	Existing to remain		OT

Set: 9.0

Doors: 10, 11, 7, 8

Description: Existing SN200 exit, loop, 2891, 462 stops, anchor hinge

1	Anchor Hinge	TA392	US32D	MK
1	Rim Exit x SPAR04867/NC-E11	19 LD TB 43 70 56-SN200-8804	US32D	SA
1	Interchangeable Core	I/CK-7	626	BE
1	Const. Core	7190224	Green	BE
1	Door Stop	462	US2C	RO
1	Gasketing	2891APK (head & jambs)		PE
1	Door Loop	DL-2		AK

2	Viewer	622	CRM	RO
1	Balance of hardware	Existing to remain		OT

Set: 10.0

Doors: 13, 14

Description: Existing add SN200 exit, loop, 2891, 462 stops

1	Rim Exit x SPAR04867/NC-E11	19 LD TB 43 70 56-SN200-8804	US32D	SA
1	Interchangeable Core	I/CK-7	626	BE
1	Const. Core	7190224	Green	BE
2	Door Stop	462	US2C	RO
1	Gasketing	2891APK (head & jambs)		PE
1	Door Loop	DL-2		AK
4	Viewer	622	CRM	RO
1	Balance of hardware	Existing to remain		OT

Set: 11.0

Doors: 21.2

Description: Existing add 8500 exit only, mullion

1	Mullion Lock	98-2520		SA
1	Mullion	L980S	PC	SA
1	Rim Exit Device, Exit Only	LD 19 TB 43 8510 EO	US32D	SA
1	Balance of hardware	Existing to remain		OT

Set: 11.1

Doors: 21.1

Description: Existing add SN200 8500 exit, slider

1	Rim Exit Device, Storeroom	LD 19 TB 43 56 70 SN200 8504	US32D	SA
1	68-1375 8500	Mounting Rail Insert		SA
1	Interchangeable Core	I/CK-7	626	BE
1	Const. Core	7190224	Green	BE
1	Balance of hardware	Existing to remain		OT

Set: 12.0

Description: Existing add SN200 reader (NOT USED)

1	SN200 Reader	52 6027 (Exit / Lock)	26D	SA
1	Balance of hardware	Existing to remain		OT

Notes: reader for 400.3 to be installed on corridor side.

Set: 13.0

Doors: 27

Description: Existing add 462 stop

Cook-Labay-Truitt MS Renovations
 Cypress-Fairbanks Independent School District
 Houston, Texas

1	Door Stop	462	US2C	RO
1	Balance of hardware	Existing to remain		OT

Notes: Replace jamb reader with SN200 reader.

Set: 14.0

Doors: 130, 209, 220, 235, 401, 403, 409, 410, 421

Description: Existing add thumb turn

1	130KB	Thumbturn Kit	26D	SA
1	Balance of hardware	Existing to remain		OT

Set: 15.0

Doors: 420.1

Description: Existing add thumbturn kits, 491S

1	130KB	Thumbturn Kit	26D	SA
1	Door Stop & Holder	491S	US26D	RO
1	Balance of hardware	Existing to remain		OT

Set: 16.0

Doors: 115.3, 115.4

Description: Existing add 704 exit trim

1	Exit Trim	70-704 ETL	US32D	SA
1	Interchangeable Core	I/CK-7	626	BE
1	Const. Core	7190224	Green	BE
1	Balance of hardware	Existing to remain		OT

Set: 17.0

Doors: 105, 138, 207, 243

Description: Existing add brushed astragal

1	Astragal	354CP x Dr. Height		PE
1	Balance of hardware	Existing to remain		OT

Set: 18.0

Doors: 351, 613, 614, 623

Description: Existing add 491 stop

1	Door Stop & Holder	491-RKW	US26D	RO
1	Balance of hardware	Existing to remain		OT

Set: 19.0

Doors: 301

Description: New Classroom

4	Hinge, Full Mortise	TA2714	US26D	MK
1	Classroom Security Intruder Lock	V01 EMB 70 8238 VN1L 90-3/8" Collar	US26D	SA
2	Interchangeable Core	I/CK-7	626	BE
2	Const. Core	7190224	Green	BE
1	Door Closer	TB 351 O/P9 (type as required)	EN	SA
1	Door Stop	462	US2C	RO
3	Silencer	608		RO

Set: 20.0

Doors: 100, 101, 102, 104, 106, 111, 112, 114, 116, 117, 120, 121, 122, 123, 124, 125, 126, 127, 128, 129, 134, 135, 136, 137, 140, 141, 142, 143, 144, 145, 200, 201, 202, 203, 204, 206, 208, 213, 214, 215, 216, 217, 218, 219, 224, 225, 226, 227, 228, 229, 231, 232, 233, 234, 239, 240, 241, 242, 244, 246, 247, 248, 249, 250, 254, 255, 310, 312

Description: Existing add 351 PS closer

1	Surface Closer	TB 351 PS	EN	SA
1	Balance of hardware	Existing to remain		OT

Set: 21.0

Doors: 316

Description: Existing add 351 PSH closer

1	Surface Closer	TB 351 PSH	EN	SA
1	Balance of hardware	Existing to remain		OT

Set: 22.0

Doors: 600, 600.1, 601

Description: Existing add 351 PSH and anchor hinge

2	Anchor Hinge	TA392	US32D	MK
2	Surface Closer	TB 351 PSH	EN	SA
1	Balance of hardware	Existing to remain		OT

Set: 23.0

Doors: 314.1

Description: Existing add 8238 and 351 PSH

1	Classroom Security Intruder Lock	V01 EMB 70 8238 VN1L 90-3/8" Collar	US26D	SA
2	Interchangeable Core	I/CK-7	626	BE
2	Const. Core	7190224	Green	BE
1	Surface Closer	TB 351 PSH	EN	SA
1	Balance of hardware	Existing to remain		OT

Set: 24.0

Doors: 301A, 303A, 331A, 512A

Description: New storage

Cook-Labay-Truitt MS Renovations
 Cypress-Fairbanks Independent School District
 Houston, Texas

4	Hinge, Full Mortise	TA2714	US26D	MK
1	Storeroom/Closet Lock	70 8204 LL	US26D	SA
1	Interchangeable Core	I/CK-7	626	BE
1	Const. Core	7190224	Green	BE
1	Door Stop	481H	US26D	RO
3	Silencer	608		RO

Set: 25.0

Doors: 500, 520

Description: New classroom w/ gasketing

4	Hinge, Full Mortise	TA2714	US26D	MK
1	Classroom Security Intruder Lock	V01 EMB 70 8238 VN1L 90-3/8" Collar	US26D	SA
2	Interchangeable Core	I/CK-7	626	BE
2	Const. Core	7190224	Green	BE
1	Door Closer	TB 351 O/P9 (type as required)	EN	SA
1	Door Stop	462	US2C	RO
1	Gasketing	S88BL		PE

Set: 26.0

Doors: 512, 513

Description: New office

4	Hinge, Full Mortise	TA2714	US26D	MK
1	Classroom Lock	70 8237 LL	US26D	SA
1	Interchangeable Core	I/CK-7	626	BE
1	Const. Core	7190224	Green	BE
1	Door Stop	462	US2C	RO
1	Gasketing	S88BL		PE

Set: 27.0

Doors: S101

Description: New overhead door

1	Mortise Cylinder	as required	US32D	SA
1	Interchangeable Core	I/CK-7	626	BE
1	Const. Core	7190224	Green	BE

Notes: Hardware by overhead door manufacturer. Verify cylinder requirements, if any.

Set: 28.0

Doors: S100

Description: **Sgl - Ext- Mech/Storage/Fire Riser - Closer w/Stop Arm

1	Continuous Hinge	CFM HD1 x Dr. Ht.		PE	087100
1	Storeroom/Closet Lock	70 8204 LL	US26D	SA	087100

1 Interchangeable Core	I/CK-7	626	BE	
1 Const. Core	7190224	Green	BE	
1 Door Closer	TB 351 CPS	EN	SA	087100
1 Gasketing	2891APK (head & jambs)		PE	087100
1 Rain Guard	346C x Frame Width		PE	087100
1 Sweep	345ANB x Dr. Width		PE	087100
1 Threshold	2005AT MSES25SS X Opening Width		PE	087100
1 Door Position Switch	By Security.		OT	

Set: 29.0

Description: **Attic Stock - EVERY CAMPUS

5 Mullion Lock	98-2520		SA	
5 Mullion Lock	98-2518		SA	
5 Classroom Security Intruder Lock Body	8238	US26D	SA	
5 130KB	Thumbturn Kit	26D	SA	
50 Interchangeable Core	I/CK-7	626	BE	
50 Key Blanks	Best "A" Keyway		BE	
12 Regular Hold Open Arm	25-H	EN	SA	
12 Parallel Hold Open Arm	25-PSH	EN	SA	
4 SN200 Reader	52 6027 (Exit / Lock)	26D	SA	

Notes: All attic stock ships direct to
Director of Technical Services
Cy Fair ISD Lockshop
11430 Perry Road
Houston, Texas 77064
All attic stock to ship directly to Cy Fair.
DO NOT ship to jobsite.

DOOR NUMBER	DOOR TYPE	FRAME TYPE	DOOR OPENING WIDTH	DOOR OPENING HEIGHT	FIRE RATING	HDWR SET	REMARKS	DOOR NUMBER	DOOR TYPE	FRAME TYPE	DOOR OPENING WIDTH	DOOR OPENING HEIGHT	FIRE RATING	HDWR SET	REMARKS
1			6'-0"	8'-10"		5.0		13	X-SF1		3'-1"	8'-10"	2.1	△	
2	X-SF1		3'-0"	8'-10"		7.0		14	X-SF1		3'-1"	8'-10"	2.1		
3	F2		4'-0"	8'-10"		7.0	PROVIDE (2) PEEP HOLES	15	X-SFD1		6'-0"	8'-10"	2.0		
5	F2		3'-0"	8'-10"		7.1	PROVIDE (2) PEEP HOLES	17	X-FD2		6'-0"	8'-10"	6.1	△	
6	F2		3'-0"	8'-10"		7.1	PROVIDE (2) PEEP HOLES	19	X-F2		3'-8"	8'-10"	1		
7	X-F2		3'-0"	8'-10"		6.1	PROVIDE (2) PEEP HOLES	20	NL2		3'-0"	8'-10"	4.0		PROVIDE (2) PEEP HOLES
8	F2		3'-0"	8'-10"		7.1	PROVIDE (2) PEEP HOLES	21	X-F2		3'-0"	6'-10"	6.1		
9	X-FD2		6'-0"	8'-10"		6.1		22	X-SFD1		6'-4"	8'-10"	3.0	△	
11	X-FD2		6'-0"	8'-10"		6.1		25	X-SF1		3'-0"	9'-0"	2.1		
12	X-FD2		6'-0"	8'-10"		6.1		26	X-SF1		3'-0"	9'-0"	6.0	△	
								28	X-SF1		3'-0"	9'-0"	2.1		
								30	X-SF1		3'-0"	9'-0"	8.0		
								100	X-NL2		3'-0"	8'-10"	10.0		
								101	X-NL2		3'-0"	8'-10"	10.0		
								102	X-NL2		3'-0"	8'-10"	10.0		
								104	X-NL2		3'-0"	8'-10"	10.0		
								106	X-NL2		3'-0"	8'-10"	10.0		
								107	X-F2		3'-0"	8'-10"	13.0		
								111	X-NL2		3'-0"	8'-10"	11.0		
								112	X-NL2		3'-0"	8'-10"	11.0		
								113	X-F2		3'-0"	8'-10"	10.0		
								115.2	X-SFD1		6'-0"	8'-10"	17.0		
								116	X-NL2		3'-0"	8'-10"	10.0		
								117	X-NL2		3'-0"	8'-10"	10.0		
								118	X-F2		3'-0"	8'-10"	13.0		
								120	X-NL2		3'-0"	8'-10"	10.0		
								121	X-NL2		3'-0"	8'-10"	10.0		
								125	X-NL2		3'-0"	8'-10"	10.0		
								126	X-NL2		3'-0"	8'-10"	10.0		
								127	X-NL2		3'-0"	8'-10"	10.0		
								128	X-NL2		3'-0"	8'-10"	10.0		
								129	X-F2		3'-0"	8'-10"	13.0		
								134	X-NL2		3'-0"	8'-10"	10.0		
								135	X-NL2		3'-0"	8'-10"	11.0		
								136	X-NL2		3'-0"	8'-10"	11.0		
								139	X-NL2		3'-0"	8'-10"	10.0		
								141	X-F2		3'-0"	8'-10"	10.0		
								142	X-NL2		3'-0"	8'-10"	10.0		
								143	X-F2		3'-0"	8'-10"	10.0		
								144	X-F2		3'-0"	8'-10"	10.0		
								205	X-NL2		3'-0"	8'-10"	11.0		
								245	X-NL2		3'-0"	8'-10"	10.0		
								252	X-NL2		3'-0"	8'-10"	10.0		
								253	X-NL2		3'-0"	8'-10"	11.0	△	
								316.1	NL1		3'-0"	8'-10"	13.1		SIGN TYPE B
								316.2	NL1		3'-0"	8'-10"	18.0		SIGN TYPE B
								317	NL2		3'-0"	6'-10"	18.0		SIGN TYPE B
								318	NL1		3'-0"	6'-10"	18.0		SIGN TYPE B
								400	X-SF1		3'-0"	8'-10"	-		
								400.1	X-SF1		3'-0"	8'-10"	-		
								400.2	X-SF1		3'-0"	8'-10"	-		
								403	X-F2		3'-0"	8'-10"	13.0		
								404	X-F2		3'-0"	8'-10"	13.0		
								411	X-NL2		3'-0"	8'-10"	13.0		
								411.1	X-NL2		3'-0"	8'-10"	13.0		
								422	X-F2		3'-0"	8'-10"	16.0		
								425	X-F2		3'-0"	8'-10"	13.0		
								531	NL2		3'-0"	8'-10"	18.0		SIGN TYPE B
								532	NL1		3'-0"	8'-10"	18.0		SIGN TYPE B
								533	NL2		4'-0"	8'-10"	18.0		SIGN TYPE B
								533A	NL1		4'-0"	8'-10"	18.0		SIGN TYPE B
								534	FD2		6'-0"	8'-10"	19.0		SIGN TYPE A
								612	X-F2		3'-0"	8'-10"	-		
								614	X-FD2		6'-0"	8'-10"	15.0		
								623.1	X-F2		3'-0"	8'-10"	13.1		
								OH1	OH1		10'-0"	8'-10"	-		MOTORIZED
								S102	F2		3'-0"	7'-0"	-		PROVIDE (2) PEEP HOLES
								S103	OH1		10'-0"	10'-0"	-		

1 DETAIL AT STOREFRONT SILL FLASHING
SCALE: 6" = 1'-0"

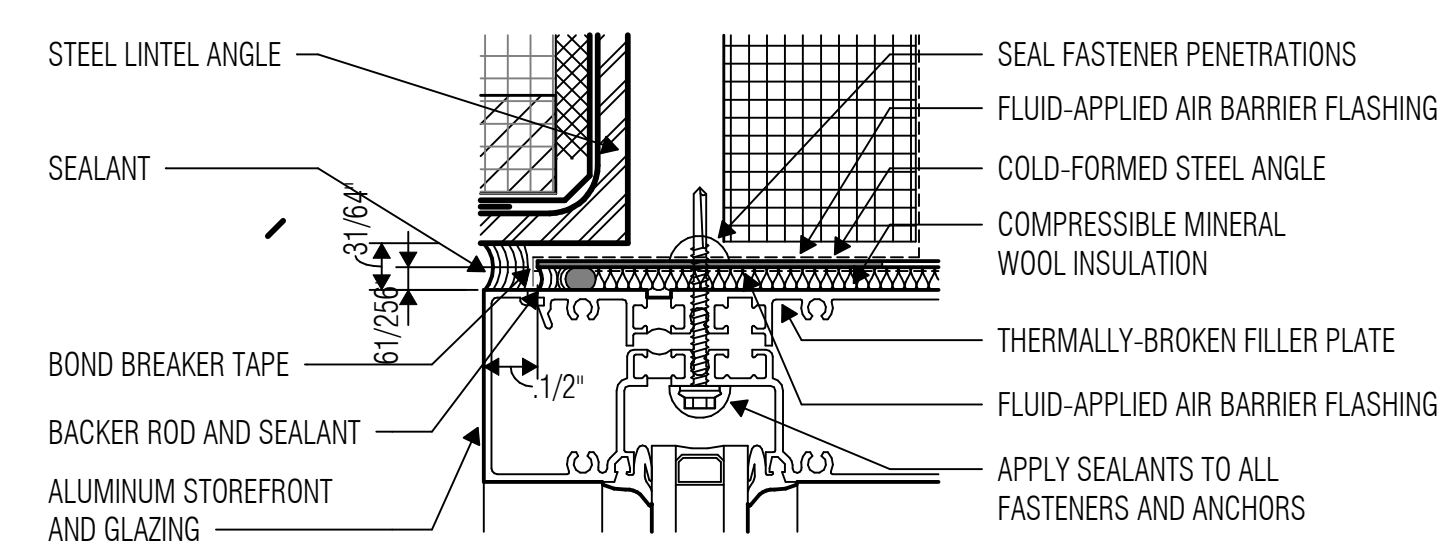

3 DETAIL AT STOREFRONT HEAD FLASHING
SCALE: 6" = 1'-0"



2 DETAIL AT STOREFRONT JAMB FLASHING
SCALE: 6" = 1'-0"

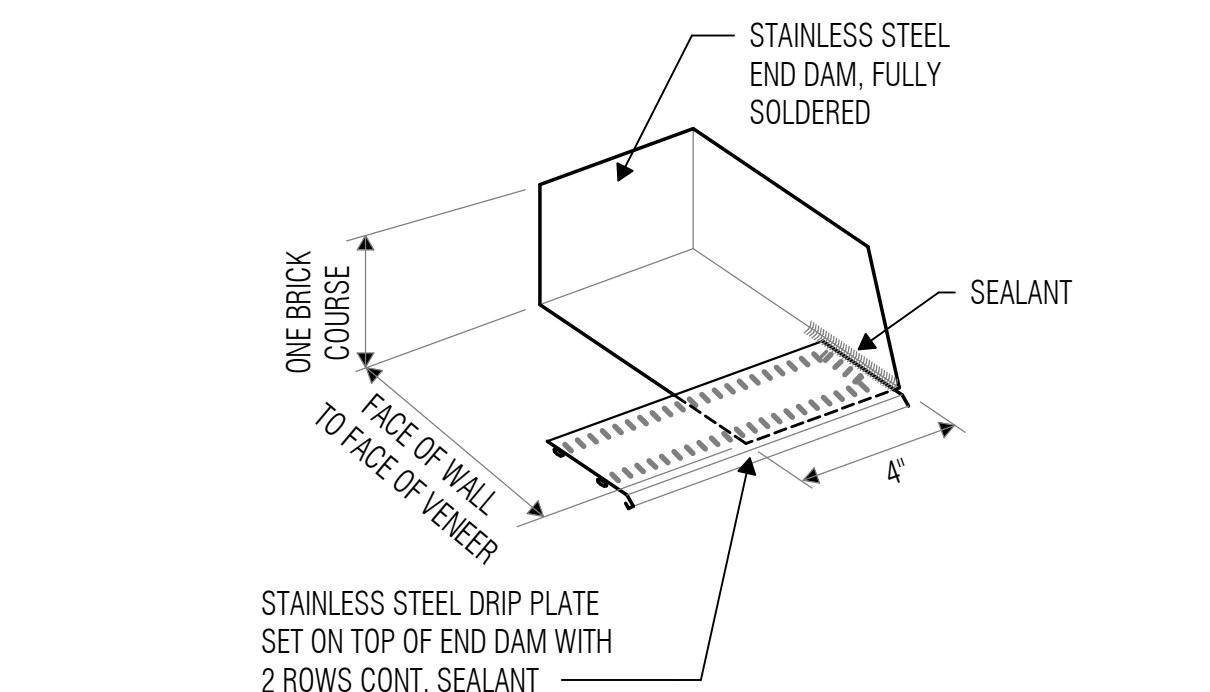

4 S.S. END DAM AT DOOR & WINDOW JAMBS
SCALE: 3" = 1'-0"

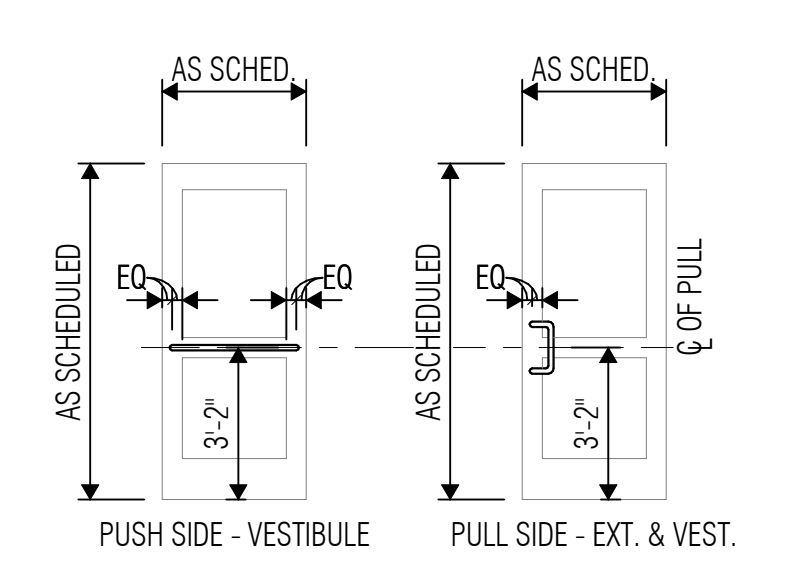

DOOR SCHEDULE NOTES

- At Doors marked "SMK", provide smoke seals at frame and door bottom to resist the passage of smoke. Provide threshold if required by code or if necessary for proper function of door bottom seal.
- At Doors marked "SND", provide sound seals at frame and door bottom.
- At Doors without a Frame Type designation, the door frame is part of a Glazing System.
- At Doors with a Frame Type designation "AL", the door frame is an interior aluminum frame that is not part of a glazing system.
- At Doors with a Frame Type designation "N/A", there is no door frame required (e.g. all-glass doors, gates, etc.).
- At Doors with a Frame Type designation "REF DET", refer to the referenced Head and Jamb detail for frame information.
- At Doors with a Door Type or Frame Type designation "EX", the door or door frame is existing to remain.
- Refer to Hardware Schedule for additional information regarding hardware.
- Vision panels at non-rated interior doors shall be 1/4" clear tempered glass (CT4) U.N.O. Vision panels at interior fire-rated glass (CC4) U.N.O. Vision panels at exterior doors shall be 1" tinted tempered insulating glass (TT1) U.N.O.
- Refer to Glazing System Elevation Sheets for Glass Types.

DOOR SCHEDULE KEYED NOTES

- CASED OPENING
- DOUBLE EGRESS DOORS
- FIRE-RATED WIRED GLASS
- FIRE-RATED CERAMIC GLASS
- KEYED REMOVABLE MULLION
- ELECTROMAGNETIC HOLD-OPEN
- MANUAL HOLD-OPEN, FLOOR MOUNTED
- MANUAL HOLD-OPEN, OVERHEAD
- ACCESS CONTROL / CARD READER
- DOOR POSITION SWITCH
- APPLIED SOUND SEALS & THRESHOLD

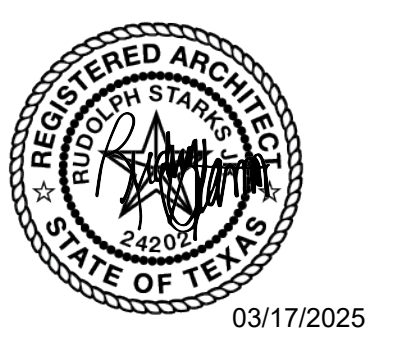

ISSUED: February 24, 2025
REVISIONS
Revision No. Revision Date
1 Addendum 1 03-06-2025
3 Addendum 3 03-17-2025

Director: RSJ
Designer: TQ
Proj. Arch: TQ
Drawn By: STH, KM
Quality Control: QC

PROJECT NO.: 24-010.00
SHEET TITLE: COOK - DOOR TYPES, SCHEDULES, ELEVATIONS & DETAILS
SHEET NO.

A17.01

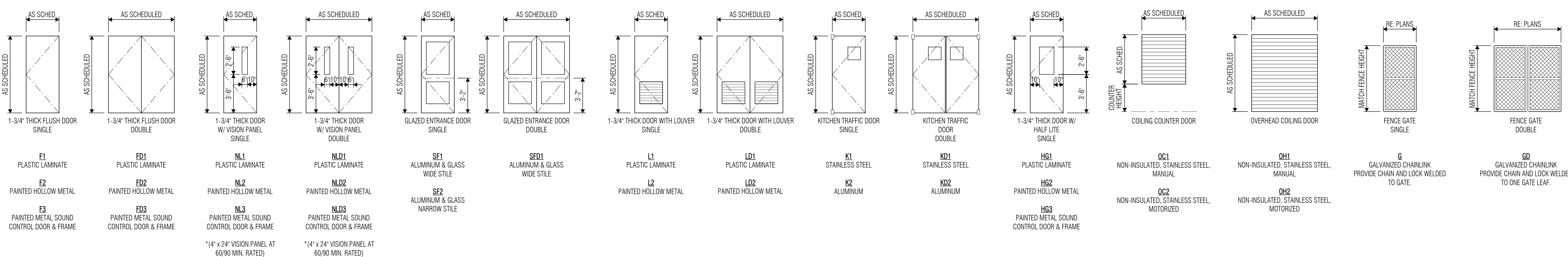

NOTE: "X" PREFIX INDICATES AN EXISTING DOOR OR FRAME TO REMAIN.

DOOR NUMBER	DOOR TYPE	FRAME TYPE	DOOR OPENING WIDTH	DOOR OPENING HEIGHT	FIRE RATING	HDWR SET	REMARKS	DOOR NUMBER	DOOR TYPE	FRAME TYPE	DOOR OPENING WIDTH	DOOR OPENING HEIGHT	FIRE RATING	HDWR SET	REMARKS
1	X-SFD		6'-1 1/2"	7'-0"		3.0		27	X-SF		3'-0"	8'-7"		13.0	
2	X-SF		3'-0"	7'-0"		1.0		107	X-NL2		3'-0"	8'-10"		20.0	
3	X-SFD		6'-1 1/2"	7'-0"		4.0		114	X-SF		3'-0"	8'-7"		15.0	
4	X-NL2		4'-0"	8'-10"		8.0		114.1	X-SFD		6'-0"	8'-10"		16.0	
5	X-SFD		5'-8"	7'-0"		6.0		114.2	X-SFD		6'-0"	8'-10"		16.0	
6	X-F2		3'-0"	8'-10"		7.0		124	X-NL2		3'-0"	8'-10"		21.0	
7	X-F2		3'-0"	8'-10"		7.0		128	X-NL2		3'-0"	8'-10"		20.0	
8	X-F2		3'-0"	8'-10"		7.0		212	X-NL2		3'-0"	8'-10"		20.0	
9	X-F2		3'-0"	8'-10"		7.0		224	X-NL2		3'-0"	8'-10"		20.0	
10	X-F2		3'-0"	8'-10"		7.0		232	X-NL2		3'-0"	8'-10"		20.0	
11	X-SFD		6'-0"	7'-0"		6.0		236	X-NL2		3'-0"	8'-10"		20.0	
12	X-FD2		6'-0"	8'-10"		11.0		301.1	NL1		3'-0"	8'-10"		25.0	SIGN TYPE B
13	X-FD2		6'-0"	8'-10"		11.0		301.2	NL1		3'-0"	8'-10"		25.0	SIGN TYPE B
14	X-SF		3'-0"	8'-7"		2.0		301A	NL1		3'-0"	8'-10"		22.0	SIGN TYPE B
15	X-SF		3'-0"	8'-7"		-	△	301B	NL1		3'-0"	8'-10"		22.0	SIGN TYPE B
16	X-FD2		6'-0"	8'-10"		9.0		303A	NL2		3'-0"	8'-10"		24.0	SIGN TYPE B
17	X-F2		3'-0"	8'-10"		14.0		303B	NL2		3'-0"	8'-10"		24.0	SIGN TYPE B
18	X-NL2		4'-0"	8'-10"		10.0		312.1	NL2		3'-0"	8'-10"		25.0	SIGN TYPE B
19	X-F2		3'-0"	8'-10"		10.0	△	314	NL2		3'-0"	8'-10"		24.1	SIGN TYPE B
20	X-F2		3'-0"	8'-10"		10.0	△	316	NL2		3'-0"	8'-10"		23.0	SIGN TYPE B
21	F2		3'-0"	8'-10"		5.0	PROVIDE (2) PEEP HOLES. CONTRACTOR TO PAINT PT-04 AT EXTERIOR SIDE OF DOOR/FRAME AND PT-02 AT INTERIOR SIDE OF DOOR/FRAME.	317	NL2		3'-0"	8'-10"		24.1	SIGN TYPE B
								317A	NL2		3'-0"	8'-10"		22.0	SIGN TYPE B
								351	X-NL2		3'-0"	8'-10"		-	
								400.1	X-SF		3'-0"	7'-0"		-	△
								400.2	X-SF		3'-0"	6'-11"		-	
								400.3	X-SF		3'-0"	7'-0"		14.0	
								400.4	X-NL2		3'-0"	8'-10"		20.0	
								401	X-NL2		3'-0"	8'-10"		24.0	
								403	X-NL2		3'-0"	8'-10"		24.0	
								404	X-NL2		3'-0"	8'-10"		24.0	
22	F2		4'-0"	8'-10"		-	PROVIDE (2) PEEP HOLES. CONTRACTOR TO PAINT PT-04 AT EXTERIOR SIDE OF DOOR/FRAME AND PT-02 AT INTERIOR SIDE OF DOOR/FRAME.	405	X-NL2		3'-0"	8'-10"		24.0	
								406	X-NL2		3'-0"	8'-10"		24.0	
								406A	X-NL2		3'-0"	8'-10"		22.1	
								407.1	X-NL2		3'-0"	8'-10"		24.0	△
								407.2	X-NL2		3'-0"	8'-10"		24.0	
								407.3	X-NL2		3'-0"	8'-10"		24.0	
								408.1	X-NL2		3'-0"	8'-10"		24.0	
								408.2	X-NL2		3'-0"	8'-10"		24.0	
								409	X-NL2		3'-0"	8'-10"		24.0	
								410	X-NL2		3'-0"	8'-10"		24.0	
								411.1	X-NL2		3'-0"	8'-10"		24.0	
								412	X-NL2		3'-0"	8'-10"		24.0	
								413	X-NL2		3'-0"	8'-10"		24.0	
								414	X-NL2		3'-0"	8'-10"		24.0	
								415	X-NL2		3'-0"	8'-10"		24.0	
								416	X-NL2		3'-0"	8'-10"		24.0	
								417	X-NL2		3'-0"	8'-10"		24.0	
								418	X-NL2		3'-0"	8'-10"		24.0	
								420	X-NL2		3'-0"	8'-10"		22.0	
								424	X-NL2		3'-0"	8'-10"		20.0	
								500	X-NL2		4'-0"	8'-10"		17.0	
								520	X-NL2		4'-0"	8'-10"		17.0	
								520.1	X-NL2		4'-0"	8'-10"		17.0	
								530	X-NL2		4'-0"	8'-10"		17.0	
								531	X-NL2		4'-0"	8'-10"		24.0	SIGN TYPE B
								531A	F2		4'-0"	8'-10"		22.0	SIGN TYPE B
								532	NL2		3'-0"	8'-10"		24.2	△
								533	NL3		3'-0"	8'-10"		24.1	SIGN TYPE B
								585	F2		6'-0"	8'-10"		24.8	SIGN TYPE A. CONTRACTOR TO PAINT PT-04 AT EXTERIOR SIDE OF DOOR/FRAME AND PT-02 AT INTERIOR SIDE OF DOOR/FRAME.
								600.1	X-FD2		6'-0"	8'-10"		18.0	
								600.2	X-FD2		6'-0"	8'-10"		18.0	
								601	X-FD2		6'-0"	8'-10"		18.0	
								601A	X-FD2		6'-0"	8'-10"		20.0	
								608	X-NL2		3'-0"	8'-10"		19.0	
								609	X-NL2		3'-0"	8'-10"		21.0	
								S102	F2		3'-0"	7'-0"		-	PROVIDE (2) PEEP HOLES. CONTRACTOR TO PAINT PT-04 AT EXTERIOR SIDE OF DOOR/FRAME AND PT-02 AT INTERIOR SIDE OF DOOR/FRAME.
								S103	OH1		10'-0"	10'-0"		----	

- ### DOOR SCHEDULE NOTES
- At Doors marked "SMK", provide smoke seals at frame and door bottom to resist the passage of smoke. Provide threshold if required by code or if necessary for proper function of door bottom seal.
 - At Doors marked "SND", provide sound seals at frame and door bottom.
 - At Doors without a Frame Type designation, the door frame is part of a Glazing System.
 - At Doors with a Frame Type designation "AL", the door frame is an interior aluminum frame that is not part of a glazing system.
 - At Doors with a Frame Type designation "N/A", there is no door frame required (e.g. all-glass doors, gates, etc.).
 - At Doors with a Frame Type designation "REF DET", refer to the referenced Head and Jamb detail for frame information.
 - At Doors with a Door Type or Frame Type designation "EX", the door or door frame is existing to remain.
 - Refer to Hardware Schedule for additional information regarding hardware.
 - Vision panels at non-rated interior doors shall be 1/4" clear tempered glass (CT4) U.N.O. Vision panels at interior fire-rated glass (CC4) U.N.O. Vision panels at exterior doors shall be 1" tinted tempered insulating glass (TT1) U.N.O.
 - Refer to Glazing System Elevation Sheets for Glass Types.

- ### DOOR SCHEDULE KEYPAD NOTES
- CASED OPENING
 - DOUBLE EGRESS DOORS
 - FIRE-RATED WIRED GLASS
 - FIRE-RATED CERAMIC GLASS
 - KEYED REMOVABLE MULLION
 - ELECTROMAGNETIC HOLD-OPEN
 - MANUAL HOLD-OPEN, FLOOR MOUNTED
 - MANUAL HOLD-OPEN, OVERHEAD
 - ACCESS CONTROL / CARD READER
 - DOOR POSITION SWITCH
 - APPLIED SOUND SEALS & THRESHOLD

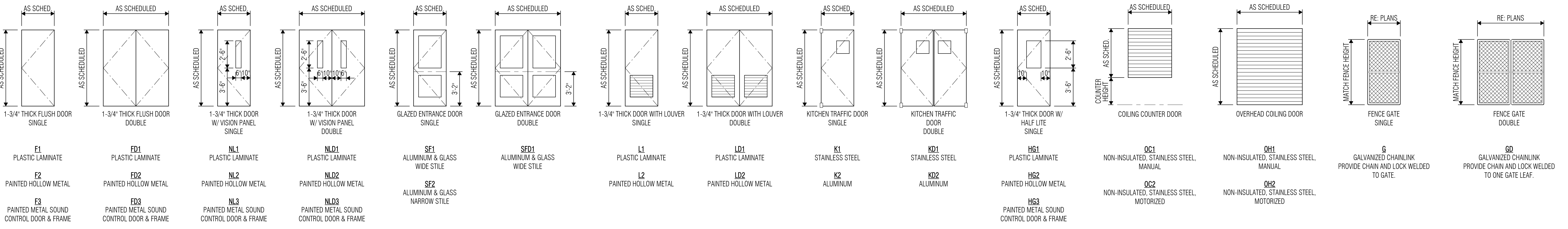

NOTE: *X-* PREFIX INDICATES AN EXISTING DOOR OR FRAME TO REMAIN.



ARCHITECT
VLK Architects
 20445 State Hwy 249, Suite 350
 Houston, Texas 77070
 Main Phone: 281.671.2300
 www.vlkarchitects.com

CYPRESS-FAIRBANKS INDEPENDENT SCHOOL DISTRICT
 HOUSTON, TEXAS



ISSUED: February 24, 2025

REVISIONS	
Revision No.	Revision Date
1 Addendum 1	03-06-2025
3 Addendum 3	03-17-2025

Director: RSJ
 Designer: TQ
 Drawn By: STH, KM
 Quality Control: QC

PROJECT NO.
24-010.00
 SHEET TITLE
LABAY - DOOR TYPES, SCHEDULES, ELEVATIONS & DETAILS
 SHEET NO.

2024 Cook, Labay & Truitt MS Renovations

DOOR NUMBER	DOOR TYPE	FRAME TYPE	DOOR OPENING WIDTH	DOOR OPENING HEIGHT	FIRE RATING	HDWR SET	REMARKS	DOOR NUMBER	DOOR TYPE	FRAME TYPE	DOOR OPENING WIDTH	DOOR OPENING HEIGHT	FIRE RATING	HDWR SET	REMARKS	DOOR NUMBER	DOOR TYPE	FRAME TYPE	DOOR OPENING WIDTH	DOOR OPENING HEIGHT	FIRE RATING	HDWR SET	REMARKS
1	X-SFD		5'-10"	8'-10"	8.0			100	X-NL2		3'-0"	8'-10"	20.0			220	X-NL2		3'-0"	8'-10"	14.0		
2	X-SF		3'-0"	7'-0"	2.0			101	X-NL2		3'-0"	8'-10"	20.0			221	X-NL2		3'-0"	8'-10"	4.0		
3	F2		4'-0"	8'-10"	3.0		PROVIDE (2) PEEP HOLES	102	X-NL2		3'-0"	8'-10"	20.0			222	X-NL2		3'-0"	8'-10"	20.0		
4	F2		4'-0"	8'-10"	4.0		PROVIDE (2) PEEP HOLES	104	X-NL2		3'-0"	8'-10"	20.0			223	X-F2		2'-6"	8'-10"	20.0		
5	X-F2		4'-0"	8'-10"	3.0			105	X-FD2		6'-0"	8'-10"	17.0			224	X-NL2		3'-0"	8'-10"	20.0		
6	X-FD2		6'-0"	8'-10"	4.0			106	X-NL2		3'-0"	8'-10"	20.0			225	X-NL2		3'-0"	8'-10"	20.0		
8	X-F2		3'-0"	8'-10"	9.0			111	X-NL2		3'-0"	8'-10"	20.0			229	X-NL2		3'-0"	8'-10"	20.0		
9	X-F2		3'-0"	8'-10"	9.0			112	X-NL2		3'-0"	8'-10"	20.0			230	X-NL2		3'-0"	8'-10"	20.0		
12	X-SFD		6'-0"	6'-9"	10.0			114	X-NL2		3'-0"	8'-10"	20.0			231	X-NL2		3'-0"	8'-10"	20.0		
13	X-FD2		6'-0"	8'-10"	10.0			115.3	X-SFD		6'-0 1/4"	8'-7"	16.0			233	X-NL2		3'-0"	8'-10"	20.0		
14	X-FD2		6'-0"	8'-10"	10.0			115.4	X-SFD		5'-11 7/8"	8'-7"	16.0			234	X-NL2		3'-0"	8'-10"	20.0		
15	X-SF		3'-0"	8'-7"	7.1			115.5	X-SF		3'-2"	8'-7"	16.0			235	X-NL2		3'-0"	8'-10"	14.0		
16	X-SF		2'-11"	8'-9"	7.1			116	X-NL2		3'-0"	8'-10"	20.0			237	X-NL2		3'-0"	8'-10"	20.0		
17	X-FD2		6'-0"	8'-10"	4.0			117	X-NL2		3'-0"	8'-10"	20.0			238	X-F2		2'-6"	8'-10"	20.0		
18	X-FD2		3'-8"	8'-10"	1.0			120	X-NL2		3'-0"	8'-10"	20.0			239	X-NL2		3'-0"	8'-10"	20.0		
19	X-NL2		4'-0"	8'-10"	5.0			121	X-NL2		3'-0"	8'-10"	20.0			240	X-NL2		3'-0"	8'-10"	20.0		
20	X-F2		3'-0"	8'-10"	6.0			122	X-NL2		3'-0"	8'-10"	20.0			244	X-NL2		3'-0"	8'-10"	20.0		
21.1	X-SFD		6'-0"	8'-10"	11.1			123	X-NL2		3'-0"	8'-10"	20.0			246	X-NL2		3'-0"	8'-10"	20.0		
22	X-SF		3'-0"	8'-7"	7.1			124	X-NL2		3'-0"	8'-10"	20.0			247	X-NL2		3'-0"	8'-10"	20.0		
23	X-SF		3'-0"	8'-7"	7.1			125	X-NL2		3'-0"	8'-10"	20.0			248	X-NL2		3'-0"	8'-10"	20.0		
24	X-SF		3'-0"	8'-7"	7.0			126	X-NL2		3'-0"	8'-10"	20.0			249	X-NL2		3'-0"	8'-10"	20.0		
25	X-SF		3'-0"	8'-7"	7.0			127	X-NL2		3'-0"	8'-10"	20.0			251	X-NL2		3'-0"	8'-10"	20.0		
								128	X-NL2		3'-0"	8'-10"	20.0			254	X-NL2		3'-0"	8'-10"	20.0		
								129	X-NL2		3'-0"	8'-10"	20.0			261	X-FD2		6'-0"	8'-10"	20.0		
								130	X-NL2		3'-0"	8'-10"	14.0			262	X-FD2		6'-0"	8'-10"	20.0		
								134	X-NL2		3'-0"	8'-10"	20.0			301	NL2		3'-0"	8'-10"	19.0		SIGN TYPE B
								135	X-NL2		3'-0"	8'-10"	20.0			301-1	NL2		3'-0"	8'-10"	20.0		SIGN TYPE B
								136	X-NL2		3'-0"	8'-10"	20.0			301A	NL2		3'-0"	8'-10"	24.0		SIGN TYPE B
								137	X-NL2		3'-0"	8'-10"	20.0			303A	NL2		3'-0"	8'-10"	24.0		SIGN TYPE B
								138	X-FD2		6'-0"	8'-10"	17.0			310	X-NL2		3'-0"	8'-10"	20.0		SIGN TYPE B
								140	X-NL2		3'-0"	8'-10"	20.0			313OH1	OH		10'-0"	8'-10"	27.0		
								141	X-NL2		3'-0"	8'-10"	20.0			314.1	X-NL2		3'-0"	8'-10"	23.0		
								142	X-NL2		3'-0"	8'-10"	20.0			316	X-NL2		3'-0"	8'-10"	21.0		
								143	X-NL2		3'-0"	8'-10"	20.0			331A	NL2		3'-0"	8'-10"	24.0		SIGN TYPE B
								144	X-NL2		3'-0"	8'-10"	20.0			351	X-NL2		3'-0"	8'-10"	18.0		
								145	X-NL2		3'-0"	8'-10"	20.0			400A.1	X-SF		3'-0 1/2"	7'-0"	-		
								200	X-NL2		3'-0"	8'-10"	20.0			400A.2	X-SF		3'-0"	7'-0"	-		
								203	X-NL2		3'-0"	8'-10"	20.0			400A.3	X-SF		3'-0"	7'-0"	-		
								204	X-NL2		3'-0"	8'-10"	20.0			401	X-NL2		3'-0"	8'-10"	14.0		
								206	X-NL2		3'-0"	8'-10"	20.0			403	X-NL2		3'-0"	8'-10"	14.0		
								207	X-FD2		6'-0"	8'-10"	17.0			409	X-NL2		3'-0"	8'-10"	14.0		
								209	X-NL2		3'-0"	8'-10"	14.0			410	X-NL2		3'-0"	8'-10"	14.0		
								210	X-NL2		3'-0"	8'-10"	17.0			420.1	X-NL2		3'-0"	8'-10"	15.0		
								211	X-NL2		3'-0"	8'-10"	20.0			421	X-NL2		3'-0"	8'-10"	14.0		
								212	X-F2		2'-6"	8'-10"	14.0			500	NL2		4'-0"	8'-10"	25.0		SIGN TYPE B
								216	X-NL2		3'-0"	8'-10"	20.0			510	NL3		4'-0"	8'-10"	25.0		SIGN TYPE B
								219	X-NL2		3'-0"	8'-10"	20.0			512	NL3		4'-0"	8'-10"	26.0		SIGN TYPE B
															512A	NL2		4'-0"	8'-10"	24.0		SIGN TYPE B	
															513	NL2		3'-0"	8'-10"	26.0		SIGN TYPE B	
															520	NL3		4'-0"	8'-10"	25.0		SIGN TYPE B	
															600	X-FD2		6'-0"	8'-10"	22.0			
															600.1	X-FD2		6'-0"	8'-10"	22.0			
															601	X-FD2		6'-0"	8'-10"	22.0			
															614	X-F2		3'-0"	8'-10"	18.0			
															S100	F2		3'-0"	7'-0"			PROVIDE (2) PEEP HOLES	
															S101	OH1		10'-0"	10'-0"				

DOOR SCHEDULE NOTES

- At Doors marked "SMK", provide smoke seals at frame and door bottom to resist the passage of smoke. Provide threshold if required by code or if necessary for proper function of door bottom seal.
- At Doors marked "SND", provide sound seals at frame and door bottom.
- At Doors without a Frame Type designation, the door frame is part of a Glazing System.
- At Doors with a Frame Type designation "AL", the door frame is an interior aluminum frame that is not part of a glazing system.
- At Doors with a Frame Type designation "N/A", there is no door frame required (e.g. all-glass doors, gates, etc.).
- At Doors with a Frame Type designation "REF DET", refer to the referenced Head and Jamb detail for frame information.
- At Doors with a Door Type or Frame Type designation "EX", the door or door frame is existing to remain.
- Refer to Hardware Schedule for additional information regarding hardware.
- Vision panels at non-rated interior doors shall be 1/4" clear tempered glass (CT4) U.N.O. Vision panels at interior fire-rated glass (CC4) U.N.O. Vision panels at exterior doors shall be 1" tinted tempered insulating glass (TT1) U.N.O. Refer to Glazing System Elevation Sheets for Glass Types.

DOOR SCHEDULE KEYED NOTES

- CASED OPENING
- DOUBLE EGRESS DOORS
- FIRE-RATED WIRED GLASS
- FIRE-RATED CERAMIC GLASS
- KEYED REMOVABLE MULLION
- ELECTROMAGNETIC HOLD-OPEN
- MANUAL HOLD-OPEN, FLOOR MOUNTED
- MANUAL HOLD-OPEN, OVERHEAD
- ACCESS CONTROL / CARD READER
- DOOR POSITION SWITCH
- APPLIED SOUND SEALS & THRESHOLD

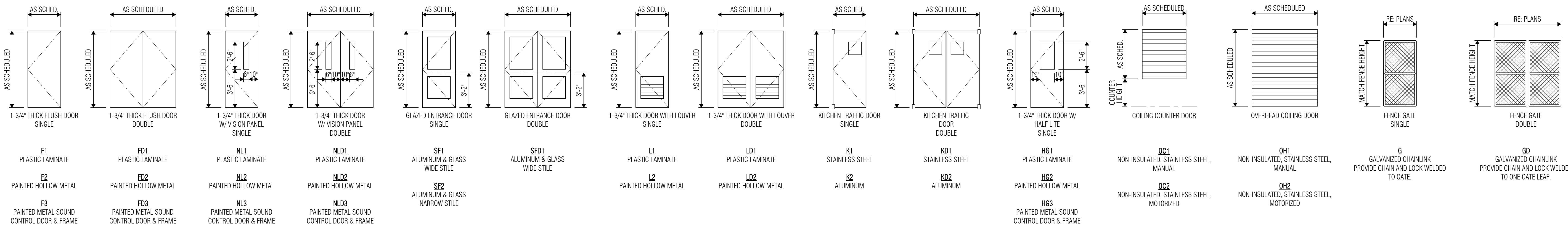

NOTE: *X-* PREFIX INDICATES AN EXISTING DOOR OR FRAME TO REMAIN.



ARCHITECT

VLK Architects
 20445 State Hwy 249, Suite 350
 Houston, Texas 77070
 Main Phone: 281.671.2300
 www.vlkarchitects.com

CYPRESS-FAIRBANKS INDEPENDENT SCHOOL DISTRICT
 HOUSTON, TEXAS



ISSUED: February 24, 2025

REVISIONS

Revision No.	Revision Date
1 Addendum 1	03-06-2025
3 Addendum 3	03-17-2025

Director: RSJ
 Designer: TQ
 Drawn By: STH, KM
 Quality Control: QC

PROJECT NO.

24-010.00

SHEET TITLE

TRUITT - DOOR TYPES, SCHEDULES, ELEVATIONS & DETAILS

SHEET NO.

A37.01

2024 Cook, Labay & Truitt MS Renovations

ABATEMENT PLAN GENERAL NOTES:

1. ABATEMENT PLANS WERE DERIVED FROM EXISTING BUILDING PLANS AND ARE INTENDED TO REASONABLY PRESENT EXISTING CONDITIONS. ABATEMENT CONTRACTOR SHALL VERIFY ACTUAL CONDITIONS AND COORDINATE ABATEMENT AND DEMOLITION WORK.
2. REFERENCE ARCHITECT'S DEMOLITION SPECIFICATIONS AND DRAWINGS FOR DEMOLITION REQUIREMENTS AND EXISTING BUILDING DRAWINGS FOR BUILDING CONSTRUCTION CONDITIONS.
3. THESE DRAWINGS ARE REPRESENTATIVE OF TYPICAL CONDITIONS IN THE BUILDING. HOWEVER, THE LOCATIONS OF ALL ASBESTOS CONTAINING MATERIALS ARE NOT SHOWN. ABATEMENT CONTRACTOR SHALL VERIFY ALL EXISTING CONDITIONS IN THE AREAS TO BE ABATED AND THE LOCATIONS OF ALL ASBESTOS-CONTAINING MATERIALS.
4. ABATEMENT CONTRACTOR SHALL BE RESPONSIBLE FOR ABATEMENT OF ALL ASBESTOS-CONTAINING MATERIALS.
5. THE ASBESTOS ABATEMENT SCOPE OF WORK IS DESCRIBED IN THE ABATEMENT SPECIFICATIONS. THE ASBESTOS ABATEMENT SCOPE OF WORK SHALL ALSO INCLUDE ANY HIDDEN ASBESTOS-CONTAINING MATERIALS THAT MAY BE ASSUMED OR UNCOVERED DURING THE BUILDING SELECTIVE DEMOLITION ACTIVITIES. THE ASBESTOS-CONTAINING MATERIALS IDENTIFIED IN THE BUILDING INCLUDE, AS A MINIMUM, THE FOLLOWING MATERIALS: INTERIOR ASBESTOS-CONTAINING MATERIALS: BLACK DAMPPROOFING MASTICS AND ANY ASSOCIATED FLASHINGS. EXTERIOR ASBESTOS-CONTAINING MATERIALS: BLACK DAMPPROOFING MASTICS AND ANY ASSOCIATED FLASHINGS.
6. ABATEMENT CONTRACTOR SHALL BE RESPONSIBLE FOR DETERMINING AND VERIFYING THE ACTUAL QUANTITIES OF ALL ASBESTOS-CONTAINING MATERIALS AND OTHER REGULATED MATERIALS THAT WILL BE ABATED UNDER THE IDENTIFIED SCOPE OF WORK. WHILE SOME OF THE EXISTING AREAS OF ASBESTOS-CONTAINING MATERIALS ARE ACCESSIBLE OR EXPOSED, OTHER AREAS OF ASBESTOS-CONTAINING MATERIALS MAY BE "HIDDEN" (E.G. LOCATED ABOVE CEILINGS, IN WALLS OR CHASES, UNDER CARPET OR OTHER FLOOR FINISH MATERIALS, ABOVE AND/OR UNDER WALLS, MILLWORK, ETC.). ALL "HIDDEN" AREAS OF ASBESTOS-CONTAINING MATERIALS IN AREAS SCHEDULED FOR DEMOLITION IN THE SUBJECT BUILDING SHALL BE UNCOVERED AND ABATED BY THE ABATEMENT CONTRACTOR AS PART OF THE PROJECT SCOPE OF WORK.
7. PERFORM SELECTIVE DEMOLITION OF WALL AREAS, CEILING AREAS, FLOOR AREAS, CHASE AREAS, ETC. AS REQUIRED TO UNCOVER AND LOCATE ALL "HIDDEN" AREAS OF ASBESTOS-CONTAINING MATERIALS IN AREAS SCHEDULED FOR DEMOLITION IN THE SUBJECT BUILDING.
8. FOR INTERIOR OR EXTERIOR WALL OPENINGS THAT IMPACT ASBESTOS CONTAINING MATERIALS, THE GENERAL CONTRACTOR IS RESPONSIBLE FOR IDENTIFYING AND MARKING OFF ANY NEW WALL OPENING LOCATIONS FOR THE ABATEMENT CONTRACTOR.

ABATEMENT PLAN KEYED NOTES:

1. DAMP PROOFING BLACK MASTIC APPLIED TO EXTERIOR CMU BLOCK AND ANY ASSOCIATED FLASHING/MASTIC AROUND DOORS/WINDOWS AND AT COLUMNS, BEAMS OR BRICK LEDGES IN THIS AREA ARE TO BE ABATED. (NESHAP METHODS) REFER TO THE ARCHITECTURAL DRAWINGS FOR EXACT SCOPE OF DEMOLITION AND REMOVAL. FIELD VERIFY ALL COMPONENTS TO BE DEMOLISHED.
2. DAMP PROOFING BLACK MASTIC APPLIED TO INTERIOR (ONCE EXTERIOR WALL) CMU BLOCK AND ANY ASSOCIATED FLASHING/MASTIC AROUND DOORS/WINDOWS AND ON COLUMNS, BEAMS OR BRICK LEDGES IN THIS AREA ARE TO BE ABATED. (THAPR - FULL CONTAINMENT) REFER TO THE ARCHITECTURAL DRAWINGS FOR EXACT SCOPE OF DEMOLITION AND REMOVAL. FIELD VERIFY ALL COMPONENTS TO BE DEMOLISHED.
3. DAMP PROOFING BLACK MASTIC APPLIED TO THRU WALL FLASHING OR ON BRICK IN THIS AREA ARE TO BE ABATED (NESHAP METHODS). REFER TO THE ARCHITECTURAL DRAWINGS FOR EXACT SCOPE OF DEMOLITION AND REMOVAL. FIELD VERIFY ALL COMPONENTS TO BE DEMOLISHED.

ASBESTOS LEGEND (LOCATION PURPOSES ONLY)

BLACK MASTIC DAMP PROOFING AND ASSOCIATED FLASHING APPLIED TO CMU BLOCK (MAY BE APPLIED TO COLUMNS, BEAMS, DOOR/WINDOW FLASHING, THRU-WALL FLASHING AND/OR BRICK LEDGE FLASHING).

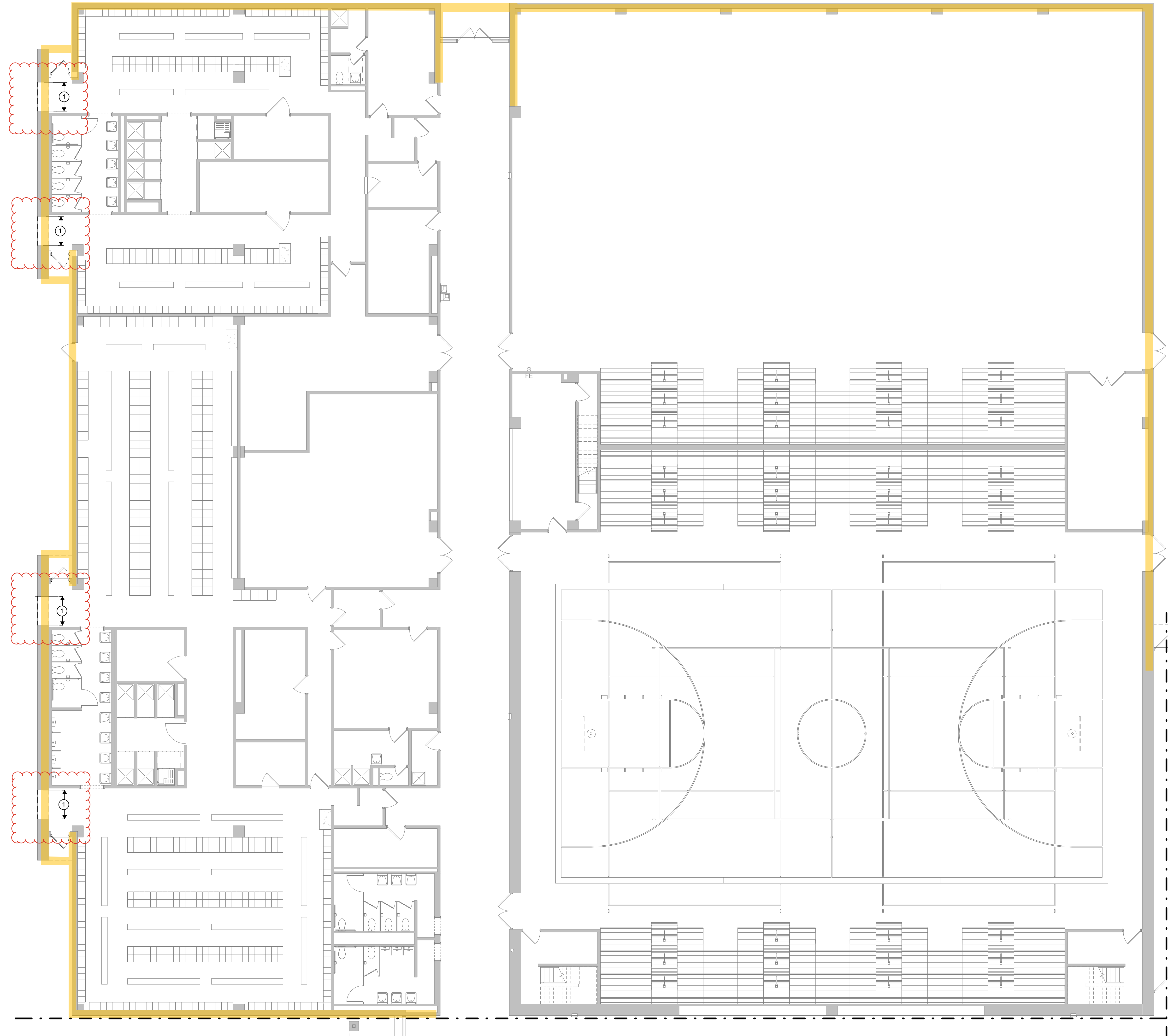
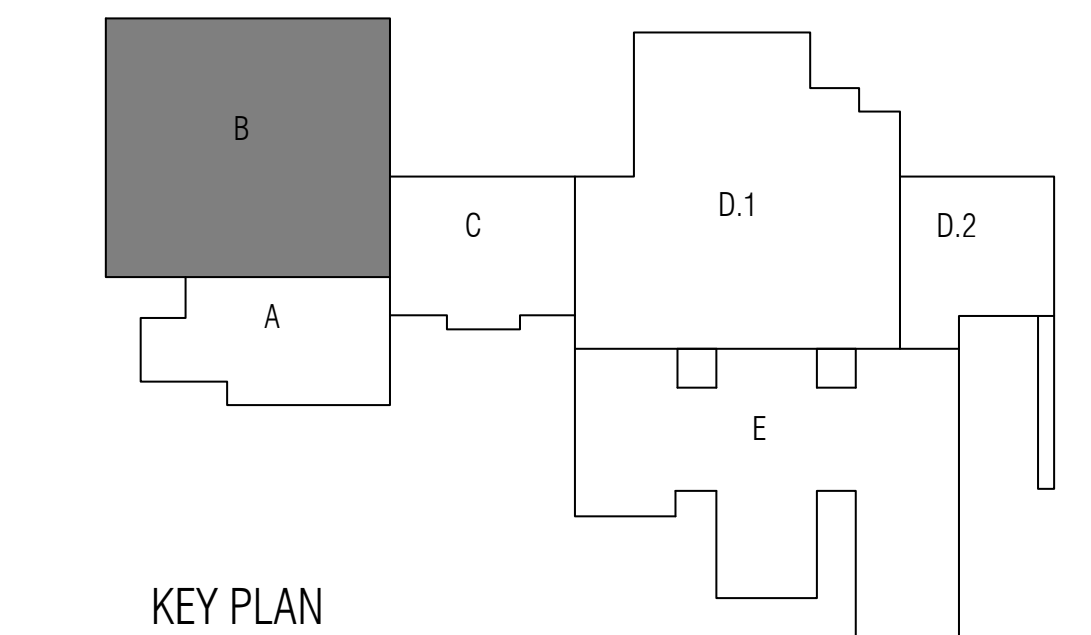

1 UNIT "B" ABATEMENT PLAN - LEVEL ONE
SCALE: 1/8" = 1'-0"

Issue For Proposal

SAM HUFF TDSH# 105902
SAM.HUFF@EFIGLOBAL.COM
EFI PROJECT#: 029-07283

ISSUED: February 28, 2025

REVISIONS

Revision No.	Revision Date
ADDENDUM #03	MARCH 17, 2025

Director RA
Designer
Proj. Coord.

Drawn By SH
Quality Control

EFI PROJECT NO.
029.07283

SHEET TITLE
COOK - UNIT D.2
ABATEMENT PLAN - LEVEL ONE

SHEET NO.

ABT1.B