



# ADDENDUM NO. 01

Date of Issuance: April 13, 2026

Project: **Replacement Elementary on Mustang Rd.**  
Alvin Independent School District

Issued by: Arcadis Inc.  
P.O. Box 891209  
Houston, Texas 77289  
281-286-6605

Texas Arcadis Inc.  
Project No.: 202502 - 30268973

Prepared for: Prospective Proposers

**PART A: NOTICE TO PROPOSERS:**

1. Receipt of this Addendum shall be acknowledged on the Proposal Form. Failure to do so may subject Proposers to disqualification. Each proposer shall make necessary adjustments and submit his proposal with full knowledge of all modifications, clarification, and supplemental data included therein.
2. This Addendum forms part of the Contract Documents and shall be incorporated integrally therewith. Where provisions of the following supplemental data differ from those of previously issued documents, this Addendum shall govern.
3. The following Contract Documents have been issued to date delineating the Work (Project).

Contract Documents	April 06, 2026
--------------------	----------------
4. This Addendum consists of: four (4) 8-1/2x11 written pages, fourteen (14) 8-1/2x11 pages specification pages, and five (5) full-size New or Re-issued Sheets / Drawings as described in PARTS E and F below; as prepared by Arcadis Inc. Total pages: twenty-three (23).

**PART B: GENERAL PROJECT CLARIFICATIONS**

5. Please clarify the NOTES – GENERAL FLOOR PLAN – Items 25C & 25D on Sheet A2.01.
  - a. Response: Please refer to Section 12 56 51.13 Library Shelving & Furniture and changes made within this addendum.
6. Please advise for the Library Furniture: Double Face Shelf Units – Are these to be mobile? If mobile, hidden, or exposed casters? – This information is not included in the specifications either. Double Face Shelf Units are 24” deep not 12” deep.
  - a. Response: The shelving will not have casters of any kind, as stated in 2.2M of Section 12 56 51.13. Shelving will be placed on the floor to be movable without casters. For information on double faced units, refer to changes made within this addendum.
7. For metal shelving: please provide a spec. There is quite a bit of 36 x 18 metal shelving on the plans. There is also one 66 x 28 Metal Shelf in CUST C111 that appears to be a different type. Please provide specifications for both types of shelving required.
  - a. Response: Please refer to Notes – General Floor Plan note # 18 states “DASHED EQUIPMENT/ FURNITURE IS NOT IN CONTRACT (N.I.C.)” The 66x28 metal shelf is a wall hung bracket shelving. Refer to Food Service drawings and Section 11 40 00 for information on this shelf.
8. For lockers, please provide a spec.
  - a. Response: There are no lockers in this project. Any lockers will be O.F.O.I.
9. Can you confirm if background checks and/or badging will be required for this project?
  - a. Response: Background checks and badging will not be required during the course of construction of this new school as school staff and students are not expected on site.
10. Page P2.22 room B202, B236 has a sink with no Tag of which sink is needed one sink has no plumbing .
  - a. CMTA Response: This will be clarified in an upcoming addendum.
11. Page 6.01 FD-1 has 3” outlet all of the enlarge drawing show 2” waste to the FD-1 . Should the drains have 2” or the waste increase to 3”
  - a. CMTA Response: This will be clarified in an upcoming addendum.
12. Thru out there is 4” WCO , 4” pipe is not going to fit in 3-5/8” walls . Will the wall size change or clean out change to floor cleanouts ?
  - a. CMTA Response: This will be clarified in an upcoming addendum.
13. Same thing 4” waste in wall page P2.12 room B153, B155 .wall is to small pipe to drains not sized 3” or 4” ?
  - a. CMTA Response: This will be clarified in an upcoming addendum.
14. Page P2.04 near rooms D103, D102 missing underground sanitary plumbing for FS-1’s above on 2nd floor . Please submit drawings.
  - a. CMTA Response: This will be clarified in an upcoming addendum.
15. Just confirming the building has already been removed and we will just be taking the slab and parking lot per the civil demo plan.

- a. Response: Correct, the existing building has been demolished from the slab up. Refer to Section 01 10 00 for general scope of work.
- 16. What jurisdiction is permitting?
  - a. Response: The AHJ is City of Alvin as indicated in Section 01 10 00.
- 17. What is the status of the permit?
  - a. Response: The project is currently in Plan Review by the City of Alvin.
- 18. Who is responsible for the cost of the permit?
  - a. Response: Please refer to Section 00 CB – 3.7: Contractor is responsible for the cost of the permit.
- 19. How many permits will be required? Civil/site/building?
  - a. Response: Please contact the City of Alvin for number of permits required during construction.
- 20. Will permit be ready at the time the NTP is issued?
  - a. Response: The project is currently in Plan Review by the City of Alvin. We anticipate the permit will be issued by Notice to Proceed.
- 21. Who is responsible for utility meter/tap fees?
  - a. Response: Please refer to Section 00 CB – 3.7.1.1 “The Owner shall pay directly to the governing authority the cost of all permanent property utility assessments and similar utility connection charges.”

**PART C: CHANGES TO PRIOR ADDENDUM**

None.

- 22. None

**PART D: CHANGES TO THE PROJECT MANUAL**

- 23. Section 09 21 16 – Gypsum Board Assemblies
  - a. Page 12, Part 3, Article 3.8, Paragraph B, Subparagraph 03. Revise locations for level 5 finish as follows:
    - 03 All gypsum wallboard scheduled to receive a semi-gloss or glossy finish, **or to receive specialty direct-applied wall finishes, such as, but not limited to, vinyl wall covering and rigid stain-resistant wall surfacing**, shall be finished to a level 5 unless specifically scheduled or noted otherwise.
- 24. Section 09 63 19 – Resilient Flooring
  - a. Page 05, Part 2, Article 2.4, Paragraph A, B and D. Remove Nora System and replace with Johnsonite by Tarkett.
  - b. Page 05, Part 2, Article 2.5, Paragraph A. Remove Base as Nora System and replace with Johnsonite by Tarkett thermoplastic.
    - i. Paragraph C. Remove rubber stair treads and replace with tile and accessories as shown in drawings.
- 25. Section 12 56 51.13 – Library Shelving & Furniture
  - a. Page 02, Part 2, Article 2.1, Paragraph A.

- i. Add to Russwood Library Furniture “– Stately Series.”
- b. Page 04, Part 2, Article 2.2, Paragraph M.
  - i. Add ” Double face shelving shall be back-to-back 12” deep each side.”

**PART E: CHANGES TO THE DRAWINGS**

- 26. See re-issued sheets below.

**PART F: RE-ISSUED SHEETS**

- 27. A2.08 - DOOR SCHEDULES ADD01
  - a. Changed door types of double doors.
- 28. A2.09 - WINDOW SCHEDULES ADD01
  - a. Clarified interior frame elevation.
- 29. A7.01 - EXTERIOR ELEVATIONS ADD01
  - a. Added sun control devices.
- 30. A9.03 - EXTERIOR FRAME ELEVATIONS ADD01
  - a. Added sun control devices.
- 31. A11.00 - INTERIOR FINISH LEGEND ADD01
  - a. Changed rubber base manufacturer.

**PART G: NEW ISSUED SHEETS**

- 32. None.

**END OF ADDENDUM NO. 01**

## SECTION 09 65 19

### RESILIENT FLOORING

CONDITIONS OF THE CONTRACT, SECTIONS AA THROUGH CB AND DIVISION 1 APPLY TO THIS SECTION.

#### PART 1 - GENERAL

##### 1.1 DESCRIPTION

- A. Refer to Section AB – Instructions to Proposers, Section AF – Subcontractor / Manufacturer Prequalification, and Section 01 25 00 – Request for Substitution Procedures.
- B. This project is in the TWIA Zone: Building envelope components shall meet the requirements for certification / approval of Texas Department of Insurance. (TDI.). Refer to Structural Drawings for additional information and requirements.
- C. Scope of Work:
  - 01 Provide Resilient Sheet Flooring as indicated or scheduled on the Drawings.
  - 02 Provide Resilient Tile Flooring as indicated or scheduled on the Drawings.
  - 03 Provide Resilient Cove Base as indicated or scheduled on the Drawings.
  - 04 Provide Rubber Stair Tread as indicated or scheduled on the Drawings.
  - 05 Provide transition trim between different flooring types.
- D. Related Work:
  - 01 Section 03 30 00 – Cast-In-Place Concrete
  - 02 Division 9 – All other flooring specifications.

##### 1.2 SUBMITTALS

- A. Review and comply with all provisions of Section 01 33 00 – Submittal Procedures.
- B. Product Data: Submit manufacturer's literature, product data, certifications and supporting information for all products proposed to be furnished, as necessary to demonstrate compliance with the specified requirements.
- C. Installation Instructions: Submit manufacturer's complete installation instructions, including fastening, for all products and / or assemblies proposed to be furnished.
  - 01 Installation details submitted for review shall be specific to the Work of this Contract and accurately depict interface within the assembly(s) indicated on the Drawings.
  - 02 Generic details that do not depict actual conditions shall not be acceptable.
- D. Maintenance Instructions: Submit manufacturer's complete maintenance instructions and recommendations for all products and / or assemblies proposed to be furnished.
  - 01 Include recommended cleaning products and instructions for use.
  - 02 Where applicable, provide recommended maintenance schedules and procedures.

- E. Color / Finish Samples:
  - 01 Provide two (2) samples of each finish for selection by the Architect.
  - 02 Finish samples shall be provided of / on actual material; paper or digital samples shall not be accepted.
  - 03 Minimum size shall be 8" x 8" but must be large enough to convey attributes of the proposed product.

### 1.3 REFERENCES

- A. ASTM International:
  - 01 ASTM D2047 - Standard Test Method for Static Coefficient of Friction of Polish-Coated Flooring Surfaces.
  - 02 ASTM E 648 - Standard Test Method for Critical Radiant Flux of Floor-Covering Systems Using a Radiant Heat Energy Source.
  - 03 ASTM E 662 - Standard Test Method for Specific Optical Density of Smoke Generated by Solid Materials.
  - 04 ASTM F 710 - Standard Practice for Preparing Concrete Floors to Receive Resilient Flooring.
  - 05 ASTM F 925-13 - Standard Test Method for Resistance to Chemicals of Resilient Flooring.
  - 06 ASTM F970 - Standard Test Method for Measuring Recovery Properties of Floor Coverings after Static Loading.
  - 07 ASTM F1515 - Standard Test Method for Measuring Light Stability of Resilient Flooring by Color Change.
  - 08 ASTM F 1700 - Standard Specification for Solid Vinyl Tile.
  - 09 ASTM F 1861 - Standard Specification for Resilient Wall Base.
  - 10 ASTM F 1869 - Standard Test Method for Measuring Vapor Emission Rate of Concrete Subfloor Using Anhydrous Calcium Chloride.
  - 11 ASTM F1914 - Standard Test Methods for Short-Term Indentation and Residual Indentation of Resilient Floor Covering.
  - 12 ASTM F 2170 - Standard Test Method for Determining Relative Humidity in Concrete Floor Slabs Using in Situ Probes.
- B. National Fire Protection Association (NFPA):
  - 01 NFPA 253 - Standard Method of Test for Critical Radiant Flux of Floor Covering Systems Using a Radiant Heat Energy Source.
  - 02 NFPA 258 - Standard Test Method for Measuring the Smoke Generated by Solid Materials.

### 1.4 QUALITY ASSURANCE

- A. Deliver materials in good condition to the job site in the manufacturer's original unopened containers that bear the name and brand of the manufacturer, project identification, and shipping and handling instructions.
- B. Store materials in a clean, dry, enclosed space off the ground, and protected from the weather and from extremes of heat and cold. Protect adhesives from freezing.
  - 01 Store flooring, adhesives and accessories in the spaces where they will be installed for at least 48 hours before beginning installation.

## 1.5 PROJECT CONDITIONS

- A. Maintain a minimum temperature in the spaces to receive the flooring and accessories of 65°F and a maximum temperature of 85°F for at least 48 hours before, during, and for not less than 48 hours after installation.
- B. Thereafter, maintain a minimum temperature of 55°F in areas where work is completed.
- C. Protect all materials from the direct flow of heat from hot-air registers, radiators, or other heating fixtures and appliances.
- D. Slab Moisture Content:
  - 01 Provide RH testing of floor slab in accordance with manufacturer's standards and directions.
  - 02 Flooring specifications are based on RH levels at 95% or less.
  - 03 Where slab RH exceeds 95%, provide manufacturer's enhanced adhesives designed for RH levels in slab.

## 1.6 WARRANTY

- A. Resilient Flooring System: Submit a written warranty executed by the manufacturer, agreeing to repair or replace system (subfloor preparation products, adhesive, and floor covering) that fails within the warranty period.
- B. Warranty Period:
  - 01 Resilient Sheet Flooring: Twenty (20) years.
  - 02 Resilient Tile Flooring: Fifteen (15) years.

## PART 2 - PRODUCTS

### 2.1 RESILIENT FLOORING MANUFACTURERS

- A. Design of resilient sheet flooring based on products manufactured by Tarkett Flooring Inc.
- B. Design of resilient tile flooring is based on products manufactured by Mannington Commercial.
- C. Acceptable Manufacturers: The following manufacturers are acceptable to provide products of this section, provided all proposed products meet or exceed the specified requirements. Additionally, the products proposed for use are equal to the basis of design products, including color if specific products as identified on the Drawings and / or finish schedules. Submit proposed product for review and acceptance by Architect during bidding / proposal phase. Products submitted after the bidding / proposal phase will not be considered.
  - 01 Mannington
  - 02 Mohawk
  - 03 Tarkett

## 2.2 RESILIENT SHEET FLOORING

- A. Resilient Sheet Flooring: Product is based on Tarkett iQ Granit homogeneous vinyl sheet + tile.
- 01 Total Thickness (ASTM F386): 0.080" (2 mm)
  - 02 Size: 6'-6"W x 82'-0"L Roll
  - 03 Color: As indicated on Drawings.
  - 04 Classification: ASTM F1913 / F1700 Homogenous Vinyl Sheet
  - 05 Wear Layer Thickness: 30 mil minimum.
  - 06 Edge Treatment: Square.
  - 07 Refer to drawings for location and pattern details.
- B. Physical Performance:
- 01 Flexibility: ASTM F137 Pass
  - 02 Static Load: ASTM F970 250 psi,  $\leq 0.005"$
  - 03 Residual Indentation: ASTM F1914 Pass
  - 04 Flammability: ASTM E648 NFPA Class 1
  - 05 Slip Resistance: ASTM D2047 SCOF  $\geq 0.5$
  - 06 Smoke Density: ASTM E662  $<450$
  - 07 Chemical Resistance: ASTM F925 Pass
  - 08 Resistance to Light: ASTM F515  $\Delta\Sigma \leq 8.0$
- C. Resilient Sheet Flooring Adhesive:
- 01 Provide manufacturer's recommended adhesive for the specific installation of the project.
  - 02 Adhesive shall be rated for use for slab RH levels of at least 95%.
- D. Resilient Sheet Flooring Sealant:
- 01 As recommended by the manufacturer.
  - 02 Color to match floor.

## 2.3 RESILIENT TILE FLOORING

- A. Resilient Tile Flooring: Product is based on Spacia Stone Mannington Commercial luxury vinyl tile (LVT).
- 01 Classification: ASTM F1700 Class III, Type B
  - 02 Total Thickness: 0.098" (2.5 mm)
  - 03 Wear Layer Thickness: 20 mil (0.51 mm)
  - 04 Wear Layer: Quantum Guard Elite
  - 05 Edge Treatment: Micro-bevel
  - 06 Size: As indicated on Drawings
  - 07 Color: As indicated on Drawings.
- B. Physical Performance:
- 01 Flexibility: ASTM F137 Pass
  - 02 Static Load: ASTM F970 2000 psi;  
Residual Indent  $\leq 0.005"$
  - 03 Residual Indentation: ASTM F1914 Pass
  - 04 Slip Resistance: ASTM DC1028 Passes
  - 05 Smoke Density: ASTM E662  $\leq 450$
  - 06 Chemical Resistance: ASTM F925 Pass
  - 07 Resistance to Light: ASTM F1515 Pass
  - 08 Resistance to Heat: ASTM F1514 Pass
- C. Resilient Tile Flooring Patterns:
- 01 Provide resilient tile flooring patterns as indicated on the Drawings.

02 All patterns shall be composed of full tile sizes, except edge conditions, unless indicated otherwise on the Drawings.

D. Resilient Tile Flooring Adhesive:

01 Provide manufacturer's recommended adhesive for the specific installation of the project.

02 Adhesive shall be rated for use for slab RH levels of at least 95%.

E. Resilient Tile Flooring Sealant:

01 As recommended by the manufacturer.

02 Color to match floor.

## 2.4 RESILIENT RUBBER MANUFACTURERS

A. Design of resilient materials is based on specific products, finishes and colors as manufactured by Johnsonite by Tarkett as identified on the Drawings.

B. Design of stair tread / riser flooring is based on products manufactured by Daltile.

C. Design of metal transitions is based on specific products, finishes and colors as manufactured by Schluter Systems as identified on the Drawings.

D. The following manufacturers are acceptable provided the products proposed for use are equal to the basis of design products, including color if specific products as identified on the Drawings and / or finish schedules.

01 Johnsonite

02

## 2.5 RESILIENT MATERIALS

A. Base:

01 Design is based on Johnsonite by Tarkett – Duracove – Type TP.

02 Quality Standard. ASTM-1861-98, Type TP thermoplastic base with matching end stops and molded corner units.

03 Type. Top-set cove; standard toe.

04 Length: 48", 10 feet.

05 Height. 4" inches, unless shown otherwise.

06 Thickness. Full 0.125.

07 Color. As indicated on Drawings.

B. Resilient Reducer Strips:

01 1" wide x 1/8" thick, thermoplastic, tapered or bullnose edge, color as selected by Architect from manufacturer's standard colors.

C. Stair Tread:

01 Stair tile design is as shown on drawings with associated stair accessories.

02 Color. As selected by Architect from manufacturer's standard colors.

03 Provide at locations indicated on Drawings.

D. Primers and Adhesives:

01 Concrete Slab Primer: Non-staining type as recommended by material manufacturers.

02 Adhesives: Waterproof, stabilized type as manufactured by resilient material manufacturer.

- 03 Adhesives shall be capable of use on concrete slabs with 95% Relative Humidity (RH).

## 2.6 METAL TRANSITION MATERIALS

- A. Design is based on products manufactured by Schluter Systems.
- B. Flooring Transitions: Provide the following flooring transitions where applicable:
  - 01 Porcelain Tile to LVT: Model Reno EU or Schiene.
  - 02 Porcelain Tile to carpet: Model Reno ETK.
  - 03 Porcelain Tile to terrazzo: Model Vinpro-S.
  - 04 Carpet to LVT: Model Vinpro-S
  - 05 Carpet to Concrete, LVT to Concrete, or Terrazzo to Concrete: Model Vinpro-U series.
  - 06 LVT to Wood: Model Vinpro-S
  - 07 Provide transitions in sizes appropriate to the interfacing finish flooring materials.
- C. Stair Nosing: Provide the following stair nosing at stair treads with finish flooring materials:
  - 01 Monumental / Open Stairways: Model TREP-E / EK.
  - 02 Rear Stairs at Platform C101: Model TREP-E / EK
  - 03 Stainless steel with slip resistant wear surface.
  - 04 Size: 1-3/16" horizontal surface by 3/8" front edge.
  - 05 Verify exact height required for specific finish floor material installed on stair treads.

## PART 3 - EXECUTION

### 3.1 INSPECTION

- A. Examine the areas and conditions under which Work of this Section will be performed. Correct conditions detrimental to timely and proper completion of the Work. Do not proceed until unsatisfactory conditions are corrected.
- B. Subfloors:
  - 01 Verify that substrate is smooth, level, at required finish elevation, and without more than 1/8 inch in 10'-0" variation from level or slopes shown on the Drawings.
  - 02 Prior to laying materials, broom clean or vacuum the surfaces to be covered, and inspect the subfloors.

### 3.2 INSTALLATION

- A. Install flooring and accessories after the other finishing operations, including painting, have been completed.
  - 01 Close spaces to traffic during the installation of the flooring.
  - 02 Do not install flooring over concrete slabs until they are sufficiently dry to achieve a bond with the adhesive, in accordance with the manufacturer's recommended bond and moisture tests.

- B. Installing Resilient Sheet Flooring:
  - 01 Resilient sheet flooring to be unrolled, precisely fitted and working cut, and left in final position, prior to adherence, a suitable time to permit stress relief. Remove adjacent to final position immediately prior to application of adhesive.
  - 02 Install per manufacturer's written instructions.
  - 03 Heat weld all seams in accordance with manufacturer's instructions.
  
- C. Installing Resilient Tile Flooring:
  - 01 Place units with adhesive cement in strict compliance with the manufacturer's recommendations.
  - 02 Butt units tightly to vertical surfaces, nosings, edgings, and thresholds.
  - 03 Scribe, as necessary, around obstructions and to produce neat joints.
  - 04 Place tiles tightly laid, even, and in straight parallel lines.
  - 05 Extend units into toe spaces, door reveals, and in closets and similar spaces.
  - 06 Lay units from center marks established with principal walls, discounting minor offsets, so that units at opposite edges of the room are of equal width.
    - a. Adjust as necessary to avoid use of cut widths less than 3 inches wide at edge of space.
    - b. Lay units square to axis of the room or space.
  - 07 Match units for color and pattern by using materials from cartons in the same sequence as manufactured and packaged.
  - 08 Place resilient edge strips tightly butted to units and secured with adhesive, providing at all unprotected edges, unless otherwise shown.
  
- D. Installing Base:
  - 01 Install base on solid backing. Adhere tightly to wall and floor surfaces.
  - 02 Use factory-preformed exterior corners, and factory preformed or job-mitered interior corners.
  - 03 Scribe and fit to doorframes and other obstructions.
  - 04 Install base on all casework as shown, unless otherwise noted.
  - 05 Provide "Liquid Nails" adhesive at all transitions.
  
- E. Installing Stair Treads:
  - 01 Thoroughly clean steel and concrete surfaces of stair treads / landings as required for proper adhesion of flooring in accordance with manufacturer's standards and instructions.
  - 02 Install stair treads on solid backing. Adhere tightly to tread and riser floor surfaces.
  - 03 Take special care at tread-to-riser transition to form a clean 90 degree transition.

### **3.3 CLEANING AND PROTECTING**

- A. Remove excess adhesive and other blemishes from exposed surfaces, using neutral cleaner recommended by the manufacturer of the resilient materials.

### **3.4 EXTRA STOCK**

- A. Deliver to the Owner for his future use an extra stock of the following:
- 01 Resilient Sheet Flooring: one (1) roll of each color of sheet flooring installed, and a one gallon container of adhesive.
  - 02 Resilient Tile Flooring: one (1) unopened box for every 50 boxes or fraction thereof, of each type, color and pattern of tile installed, and a one gallon container of adhesive.
  - 03 Resilient Base: ten (10) linear feet for each 500 linear feet or fraction thereof, of type and color of rubber base installed, and a one quart container of adhesive.
  - 04 Stair Treads: two (2) unopened boxes of each color and pattern of stair treads installed, and a one quart container of adhesive.

**END OF SECTION**

## SECTION 10 11 16

### MARKER BOARDS

CONDITIONS OF THE CONTRACT, SECTIONS AA THROUGH CB AND DIVISION 1 APPLY TO THIS SECTION.

#### PART 1 - GENERAL

##### 1.1 DESCRIPTION

- A. Refer to Section AB – Instructions to Proposers, Section AF – Subcontractor / Manufacturer Prequalification, and Section 01 25 00 – Request for Substitution Procedures.
- B. This project is in the TWIA Zone: Building envelope components shall meet the requirements for certification / approval of Texas Department of Insurance. (TDI.). Refer to Structural Drawings for additional information and requirements.
- C. Scope of Work:
  - 01 Provide fixed dry erase marker boards as indicated on the Drawings.
- D. Related Work:
  - 01 Section 04 20 00 – Unit Masonry
  - 02 Section 09 21 16 – Gypsum Board Assemblies
  - 03 Section 10 11 23 – Tack Boards

##### 1.2 SUBMITTALS

- A. Review and comply with all provisions of Section 01 33 00 – Submittal Procedures.
- B. Product Data: Submit manufacturer's literature, product data, certifications and supporting information for all products proposed to be furnished, as necessary to demonstrate compliance with the specified requirements.
- C. Shop Drawings: Submit complete Shop Drawings consisting of design, fabrication and erection / installation of proposed assemblies.
  - 01 Show profiles, sizes, spacing and locations of assembled components.
  - 02 Show details of shop fabrications, connections and details.
  - 03 Show details of field fabrications, connections and details.
- D. Installation Instructions: Submit manufacturer's complete installation instructions, including fastening, for all products and / or assemblies proposed to be furnished.
  - 01 Installation details submitted for review shall be specific to the Work of this Contract and accurately depict interface within the assembly(s) indicated on the Drawings.
  - 02 Generic details that do not depict actual conditions shall not be acceptable.
- E. Maintenance Instructions: Submit manufacturer's complete maintenance instructions and recommendations for all products and / or assemblies proposed to be furnished.
  - 01 Include recommended cleaning products and instructions for use.
  - 02 Where applicable, provide recommended maintenance schedules and procedures.

- F. Color / Finish Samples:
  - 01 Provide two (2) samples of each finish for selection by the Architect.
  - 02 Finish samples shall be provided of / on actual material; paper or digital samples shall not be accepted.
  - 03 Minimum size shall be 3" x 3" but must be large enough to convey attributes of the proposed product.

### 1.3 REFERENCES

- A. ASTM International:
  - 01 ASTM E84 - Standard Test Method for Surface Burning Characteristics for Building.
  - 02 Materials ASTM B221 - Standard Specification for Aluminum and Aluminum Alloy Extruded Bars, Rods, Wires, Profiles and Tubes.
- B. American National Standards Institute (ANSI):
  - 01 ANSI Z97.1 Safety Glazing Materials Used in Buildings – Safety Performance Specifications and Methods of Test.
- C. Porcelain Enamel Institute:
  - 01 PEI-1002 Manual and Performance Specifications for Porcelain Enamel Writing Surfaces.
- D. GreenGuard environmental Institute:
  - 01 GreenGuard Certified. UL2818-2013 Standard for Chemical Emissions for Building Materials, Finishes and Furnishings.

## PART 2 - PRODUCTS

### 2.1 MANUFACTURERS

- A. Design of marker boards is based on products manufactured by Claridge.
- B. The following manufacturers are acceptable provided proposed products meet or exceed all specified requirements.
  - 01 ASI Group
  - 02 Best-Rite
  - 03 Carolina Specialties
  - 04 Moore Company
  - 05 Polyvision / Nelson Adams
  - 06 Platinum Visual Solutions

### 2.2 FIXED MARKER BOARDS

- A. Design is based on Claridge "LCS3" liquid chalk writing system with magnetic surface.
  - 01 Material: 1/2 inch thick; three components, 24 gauge porcelain enameled on steel face, 1/2 inch core "Duracore", and .015 aluminum sheet backing.
  - 02 Color: Porcelain plus 11096 medium gloss by Alliance.
  - 03 Refer to drawings for elevation, locations, and sizes.
  - 04 Accessories: Provide 12 markers per liquid chalk writing surfaces. Three each black, blue, red and green.
  - 05 All marker boards shall be factory built.
  - 06 Locations: Where indicated on the Drawings.

- 07 Size(s): 4-feet high (unless noted otherwise) by length indicated on the Drawings
  - 08 One markerboard in each music room to have music staff lines. If location is not indicated on Drawings, confirm location with Architect in field.
  - 09 Size(s): As indicated on the Drawings.
- B. Trim:
- 01 Marker Trough: Similar to Claridge Series 1, Type A, chalk trough under all marker boards, except at gymnasiums. Do not provide chalk trough on marker boards in gymnasiums.
  - 02 Map Rails: Similar to Claridge Series 1, Type A. Provide map rail across top of all 8 foot marker boards.
  - 03 Map Hooks: Provide two (2) map hooks at the center of each marker board at 8 foot markerboards only.
  - 04 Spring Clips: Similar to Claridge No. 76M; provide four (4) per room where marker boards occur.
  - 05 Roller Brackets: Similar to Claridge No. 76 R.B.; provide one set at each marker board.
  - 06 Flag Holder: No. 76 F.H.; provide two (2) per marker board at all 8 foot markerboards only.
  - 07 Perimeter trim: 1-1/4" to 1-1/2" wide aluminum
  - 08 Miscellaneous Trim: Provide closer and end cap pieces at their termination.
- C. Mounting: Mount factory assembled boards with mounting clips only; no adhesive is to be used.
- 01 Elementary Schools:
    - a. Marker boards in Pre-K through 2<sup>nd</sup> Grade Classrooms and associated Flex Spaces, Art, Gym, and Music to be mounted at 30" AFF to chalk rail.
    - b. All other marker boards to be mounted at 36" AFF to chalk rail.
  - 02 Secondary Schols: Mount all marker boards at 36" AFF to chalk rail.

## **PART 3 - EXECUTION**

### **3.1 INSTALLATION**

- A. Coordinate with other trades as required for installation of blocking in walls to secure the marker board support brackets.
- B. Sliding marker board assembly shall be mounted over / around an interior window as indicated on the Drawings.
  - 01 Coordinate all trades as required for proper installation and interface with window frame.
- C. All marker boards and accessories shall be installed in strict accordance with manufacturer's printed instructions.
- D. Provide all grounds, brackets, anchors, trim, and accessories for a complete installation

**END OF SECTION**

## SECTION 10 11 23

### TACK BOARDS

CONDITIONS OF THE CONTRACT, SECTIONS AA THROUGH CB AND DIVISION 1 APPLY TO THIS SECTION.

#### PART 1 - GENERAL

##### 1.1 DESCRIPTION

- A. Refer to Section AB – Instructions to Proposers, Section AF – Subcontractor / Manufacturer Prequalification, and Section 01 25 00 – Request for Substitution Procedures.
- B. This project is in the TWIA Zone: Building envelope components shall meet the requirements for certification / approval of Texas Department of Insurance. (TDI.). Refer to Structural Drawings for additional information and requirements.
- C. Scope of Work:
  - 01 Provide all tack boards as indicated on the Drawings.
- D. Related Work:
  - 01 Section 04 20 00 – Unit Masonry
  - 02 Section 09 21 16 – Gypsum Board Assemblies
  - 03 Section 10 11 16 – Marker Boards

##### 1.2 SUBMITTALS

- A. Review and comply with all provisions of Section 01 33 00 – Submittal Procedures.
- B. Product Data: Submit manufacturer's literature, product data, certifications and supporting information for all products proposed to be furnished, as necessary to demonstrate compliance with the specified requirements.
- C. Shop Drawings: Submit complete Shop Drawings consisting of design, fabrication and erection / installation of proposed assemblies.
  - 01 Show profiles, sizes, spacing and locations of assembled components.
  - 02 Show details of shop fabrications, connections and details.
  - 03 Show details of field fabrications, connections and details.
- D. Installation Instructions: Submit manufacturer's complete installation instructions, including fastening, for all products and / or assemblies proposed to be furnished.
  - 01 Installation details submitted for review shall be specific to the Work of this Contract and accurately depict interface within the assembly(s) indicated on the Drawings.
  - 02 Generic details that do not depict actual conditions shall not be acceptable.
- E. Maintenance Instructions: Submit manufacturer's complete maintenance instructions and recommendations for all products and / or assemblies proposed to be furnished.
  - 01 Include recommended cleaning products and instructions for use.
  - 02 Where applicable, provide recommended maintenance schedules and procedures.

- F. Color / Finish Samples:
  - 01 Provide two (2) samples of each finish for selection by the Architect.
  - 02 Finish samples shall be provided of / on actual material; paper or digital samples shall not be accepted.
  - 03 Minimum size shall be 3" x 3" but must be large enough to convey attributes of the proposed product.

### 1.3 REFERENCES

- A. ASTM International:
  - 01 ASTM E84 - Standard Test Method for Surface Burning Characteristics for Building.
  - 02 Materials ASTM B221 - Standard Specification for Aluminum and Aluminum Alloy Extruded Bars, Rods, Wires, Profiles and Tubes.
- B. GreenGuard environmental Institute:
  - 01 GreenGuard Certified. UL2818-2013 Standard for Chemical Emissions for Building Materials, Finishes and Furnishings.

## PART 2 - PRODUCTS

### 2.1 MANUFACTURERS

- A. Design of tack boards is based on products manufactured by Claridge.
- B. The following additional manufacturers are acceptable provided proposed products meet or exceed all specified requirements.
  - 01 ASI Group
  - 02 Best-Rite
  - 03 Carolina Specialties
  - 04 Moore Company
  - 05 Nelson Adams
  - 06 Peninsular Slate
  - 07 Platinum Visual Solutions

### 2.2 MATERIALS

- A. Factory Built Tack Board (TB):
  - 01 Design of tack board is based on Claridge 800 Series Tack Boards.
  - 02 Frame:
    - a. Type 6063 alloy grade aluminum with T5 tempering in accordance with ASTM B221, with 201-R1 satin anodize finish.
    - b. Provide 1-1/4" to 1-1/2" aluminum frame.
  - 03 Tack Surface: Claridge "Fabricork" vinyl plastic mounted on 1/4 inch resilient cork over 1/4 inch hardboard underlayment (1/2 inch total thickness). Color to be dove gray, or similar, as selected by Architect from manufacturer's full range of standard colors.
  - 04 Patterns and colors as selected by the Architects from manufacturer's full range of standard colors.
  - 05 Size: 48" height by length indicated on the drawings. Where no length is indicated, provide 72" units.
- B. Mounting:
  - 01 Mount factory assembled boards with mounting clips only; no adhesive is to be used.

- 02 Mount all tack boards on teaching walls to align with marker board height (top of frame). Align all other tackboards with the top of the door frame.

### **PART 3 - EXECUTION**

#### **3.1 INSTALLATION**

- A. Coordinate with other trades as required for installation of blocking in walls to secure the tack board support brackets.
- B. All tack boards and accessories shall be installed in strict accordance with manufacturer's printed instructions.
- C. Provide all grounds, brackets, anchors, trim, and accessories for a complete installation.
- D. Mount tackable wall surface to wall substrate in strict accordance with manufacturer's standards and recommendations.

**END OF SECTION**

AREA 'A2' - DOOR SCHEDULE												
MARK	DOOR SLAB					DOOR FRAME					MARK	
	WIDTH	HEIGHT	S/PR	ELEV.	MATERIAL	GLASS	WIDTH	DEPTH	ELEV.	MATERIAL		FIRE R.
A201-1	3'-0"	7'-0"	S	B	S.C.P.L.	-	2"	6"	1	H.M.	-	A201-1
A202-1	3'-0"	7'-0"	S	B	S.C.P.L.	-	2"	6"	1	H.M.	-	A202-1
A204-1	3'-0"	7'-0"	S	B	S.C.P.L.	-	2"	6"	1	H.M.	-	A204-1
A206-1	3'-0"	7'-0"	S	B	S.C.P.L.	-	2"	6"	1	H.M.	-	A206-1
A207-1	3'-0"	7'-0"	S	B	S.C.P.L.	-	2"	6"	1	H.M.	-	A207-1
A208-1	3'-0"	7'-0"	S	B	S.C.P.L.	-	2"	6"	1	H.M.	-	A208-1
A209-1	0'	0'	-	-	-	-	2"	7 3/4"	1	H.M.	-	A209-1
A210-1	3'-0"	7'-0"	S	B	S.C.P.L.	-	2"	6"	1	H.M.	-	A210-1
A211-1	3'-0"	7'-0"	S	B	S.C.P.L.	-	2"	8 3/8"	1	H.M.	-	A211-1
A212-1	3'-0"	7'-0"	S	B	S.C.P.L.	-	2"	6"	1	H.M.	-	A212-1
A213-1	4'-0"	7'-0"	S	B	S.C.P.L.	-	2"	8 3/8"	1	H.M.	-	A213-1
A214-1	3'-0"	7'-0"	S	B	S.C.P.L.	-	2"	6"	1	H.M.	-	A214-1
A215-1	3'-0"	7'-0"	S	B	S.C.P.L.	-	2"	6"	1	H.M.	-	A215-1
A216-1	3'-0"	7'-0"	S	B	S.C.P.L.	-	2"	6"	1	H.M.	-	A216-1
A217-1	3'-0"	7'-0"	S	B	S.C.P.L.	-	2"	6"	1	H.M.	-	A217-1
A218-1	3'-0"	7'-0"	S	B	S.C.P.L.	-	2"	6"	1	H.M.	-	A218-1
A219-1	3'-0"	7'-0"	S	B	S.C.P.L.	-	2"	6"	1	H.M.	-	A219-1
A221-1	3'-0"	7'-0"	S	B	S.C.P.L.	-	2"	6"	1	H.M.	-	A221-1
A223-1	3'-0"	7'-0"	S	B	S.C.P.L.	-	2"	6"	1	H.M.	-	A223-1
A224-1	3'-0"	7'-0"	S	B	S.C.P.L.	-	2"	6"	1	H.M.	-	A224-1
A225-1	3'-0"	7'-0"	S	B	S.C.P.L.	-	2"	6"	1	H.M.	-	A225-1
A226-1	3'-0"	7'-0"	S	B	S.C.P.L.	-	2"	6"	1	H.M.	-	A226-1
A228-1	3'-0"	7'-0"	S	B	S.C.P.L.	-	2"	6"	1	H.M.	-	A228-1
A232-1	3'-0"	7'-0"	S	B	S.C.P.L.	-	2"	6"	1	H.M.	-	A232-1
A234-1	3'-0"	7'-0"	S	B	S.C.P.L.	-	2"	6"	1	H.M.	-	A234-1
A236-1	3'-0"	7'-0"	S	B	S.C.P.L.	-	2"	6"	1	H.M.	-	A236-1
A237-1	3'-0"	7'-0"	S	B	S.C.P.L.	-	2"	6"	1	H.M.	-	A237-1
A238-1	3'-0"	7'-0"	S	B	S.C.P.L.	-	2"	6"	1	H.M.	-	A238-1

AREA 'B2' - DOOR SCHEDULE												
MARK	DOOR SLAB					DOOR FRAME					MARK	
	WIDTH	HEIGHT	S/PR	ELEV.	MATERIAL	GLASS	WIDTH	DEPTH	ELEV.	MATERIAL		FIRE R.
B200-1	3'-0"	7'-0"	S	B	S.C.P.L.	-	2"	6"	1	H.M.	-	B200-1
B201-1	3'-0"	7'-0"	S	B	S.C.P.L.	-	2"	6"	1	H.M.	-	B201-1
B202-1	3'-0"	7'-0"	S	B	S.C.P.L.	-	2"	6"	1	H.M.	-	B202-1
B203-1	3'-0"	7'-0"	S	B	S.C.P.L.	-	2"	6"	1	H.M.	-	B203-1
B204-1	3'-0"	7'-0"	S	B	S.C.P.L.	-	2"	6"	1	H.M.	-	B204-1
B205-1	3'-0"	7'-0"	PR	AA	ALUM.	G2	2"	6"	-	ALUM.	-	B205-1
B206-1	3'-0"	7'-0"	S	B	S.C.P.L.	-	2"	6"	1	H.M.	-	B206-1
B207-1	3'-0"	7'-0"	S	B	S.C.P.L.	-	2"	6"	1	H.M.	-	B207-1
B208-1	3'-0"	7'-0"	S	B	S.C.P.L.	-	2"	6"	1	H.M.	-	B208-1
B210-1	3'-0"	7'-0"	S	B	S.C.P.L.	-	2"	6"	1	H.M.	-	B210-1
B211-1	3'-0"	7'-0"	S	B	S.C.P.L.	-	2"	6"	1	H.M.	-	B211-1
B214-1	3'-0"	7'-0"	S	B	S.C.P.L.	-	2"	6"	1	H.M.	-	B214-1
B215-1	4'-0"	7'-0"	S	B	S.C.P.L.	-	2"	8 3/8"	1	H.M.	-	B215-1
B215-2	4'-0"	7'-0"	S	B	S.C.P.L.	-	2"	8 3/8"	1	H.M.	-	B215-2
B216-1	3'-0"	7'-0"	S	B	S.C.P.L.	-	2"	6"	1	H.M.	-	B216-1
B218-1	3'-0"	7'-0"	S	B	S.C.P.L.	-	2"	6 3/4"	1	H.M.	-	B218-1
B219-1	4'-0"	7'-0"	S	B	S.C.P.L.	-	2"	6 3/4"	1	H.M.	-	B219-1
B221-1	3'-0"	7'-0"	S	B	S.C.P.L.	-	2"	6"	1	H.M.	-	B221-1
B223-1	3'-0"	7'-0"	S	B	S.C.P.L.	-	2"	6"	1	H.M.	-	B223-1
B225-1	3'-0"	7'-0"	S	B	S.C.P.L.	-	2"	6"	1	H.M.	-	B225-1
B227-1	3'-0"	7'-0"	PR	AA	ALUM.	G2	2"	6"	-	ALUM.	-	B227-1
B228-1	3'-0"	7'-0"	S	B	S.C.P.L.	-	2"	6"	1	H.M.	-	B228-1
B229-1	3'-0"	7'-0"	S	B	S.C.P.L.	-	2"	6"	1	H.M.	-	B229-1
B231-1	3'-0"	7'-0"	S	B	S.C.P.L.	-	2"	6"	1	H.M.	-	B231-1
B233-1	3'-0"	7'-0"	S	B	S.C.P.L.	-	2"	6"	1	H.M.	-	B233-1
B234-1	3'-0"	7'-0"	S	B	S.C.P.L.	-	2"	6"	1	H.M.	-	B234-1
B235-1	3'-0"	7'-0"	S	B	S.C.P.L.	-	2"	6"	1	H.M.	-	B235-1
B236-1	3'-0"	7'-0"	S	B	S.C.P.L.	-	2"	6"	1	H.M.	-	B236-1
B238-1	3'-0"	7'-0"	S	B	S.C.P.L.	-	2"	6"	1	H.M.	-	B238-1

- CARD READER
- DUAL ADA PEEP HOLE
- PUSH BUTTON ACCESS, RELEASE UNDER RECEPTION DESK
- POWER ROLLER SHADES
- SECURITY DOORFRAME
- OMIT HORIZONTAL BLINDS
- SUN CONTROL DEVICE
- EXTERIOR DOOR TO BE NUMBERED AS INDICATED ON GRAPHIC PLANS. NUMBERING TO BE 8" TALL REFLECTIVE WHITE VINYL LETTERS ON BLACK FILM BACKGROUND LOCATED ON TOP CORNER OF DOORS, (1) ON EACH SIDE OF EXTERIOR AND INTERIOR FACE
- KEYED MULLION AND HOLDER, VERIFY STORAGE LOCATION WITH OWNER PRIOR TO INSTALLATION.

LEGEND - DOOR & WINDOW SCHEDULE  
1/4" = 1'-0"

AREA 'A1' - DOOR SCHEDULE												
MARK	DOOR SLAB					DOOR FRAME					MARK	
	WIDTH	HEIGHT	S/PR	ELEV.	MATERIAL	GLASS	WIDTH	DEPTH	ELEV.	MATERIAL		FIRE R.
A101-1	3'-0"	7'-0"	PR	AA	ALUM.	G4	2"	6"	-	ALUM.	-	A101-1
A101-2	3'-0"	7'-0"	PR	AA	ALUM.	G4	2"	6"	-	ALUM.	-	A101-2
A101-3	3'-0"	7'-0"	PR	AA	ALUM.	G11	2"	6"	-	ALUM.	-	A101-3
A102-1	3'-0"	7'-0"	S	B	S.C.P.L.	-	2"	6"	1	H.M.	-	A102-1
A102-2	3'-0"	7'-0"	S	J	S.C.P.L.	G2	2"	6"	-	-	-	A102-2
A103-1	3'-0"	7'-0"	S	B	S.C.P.L.	-	2"	6"	1	H.M.	-	A103-1
A104-1	3'-0"	7'-0"	S	B	S.C.P.L.	-	2"	6"	1	H.M.	-	A104-1
A105-1	3'-0"	7'-0"	S	C	S.C.P.L.	G2	2"	6"	1	H.M.	-	A105-1
A106-1	3'-0"	7'-0"	S	C	S.C.P.L.	G2	2"	6"	1	H.M.	-	A106-1
A106-2	3'-0"	7'-0"	S	C	S.C.P.L.	G2	2"	6"	1	H.M.	-	A106-2
A108-1	3'-0"	7'-0"	S	B	S.C.P.L.	-	2"	6"	1	H.M.	-	A108-1
A110-1	3'-0"	7'-0"	S	B	S.C.P.L.	-	2"	6"	1	H.M.	-	A110-1
A111-1	3'-0"	7'-0"	S	C	S.C.P.L.	G2	2"	6"	1	H.M.	-	A111-1
A112-1	3'-0"	7'-0"	S	B	S.C.P.L.	-	2"	6"	1	H.M.	-	A112-1
A113-1	3'-0"	7'-0"	S	C	S.C.P.L.	G2	2"	6"	1	H.M.	-	A113-1
A114-1	3'-0"	7'-0"	S	B	S.C.P.L.	-	2"	6"	1	H.M.	-	A114-1
A115-1	3'-0"	7'-0"	S	C	S.C.P.L.	G2	2"	6"	1	H.M.	-	A115-1
A116-1	3'-0"	7'-0"	S	C	S.C.P.L.	G2	2"	6"	1	H.M.	-	A116-1
A116-2	3'-0"	7'-0"	S	C	S.C.P.L.	G2	2"	6"	1	H.M.	-	A116-2
A117-1	3'-0"	7'-0"	S	C	S.C.P.L.	G2	2"	6"	1	H.M.	-	A117-1
A118-1	3'-0"	7'-0"	S	C	S.C.P.L.	G2	2"	6"	1	H.M.	-	A118-1
A119-1	3'-0"	7'-0"	S	C	S.C.P.L.	G2	2"	6"	1	H.M.	-	A119-1
A121-1	3'-0"	7'-0"	S	B	S.C.P.L.	-	2"	6"	1	H.M.	-	A121-1
A124-1	4'-0"	7'-0"	S	B	S.C.P.L.	-	2"	6"	1	H.M.	-	A124-1
A125-1	3'-0"	7'-0"	S	B	S.C.P.L.	-	2"	6"	1	H.M.	-	A125-1
A126-1	4'-0"	7'-0"	S	B	S.C.P.L.	-	2"	6"	1	H.M.	-	A126-1
A126-2	3'-0"	7'-0"	S	B	S.C.P.L.	-	2"	6"	1	H.M.	-	A126-2
A128-1	3'-0"	7'-0"	S	B	S.C.P.L.	-	2"	6"	1	H.M.	-	A128-1
A132-1	0'	0'	-	-	-	-	2"	7 3/4"	1	H.M.	-	A132-1
A134-1	4'-0"	7'-0"	S	B	S.C.P.L.	-	2"	6"	1	H.M.	-	A134-1
A141-1	3'-0"	7'-0"	S	C	S.C.P.L.	G2	1 3/4"	4 1/2"	1	ALUM.	-	A141-1
A142-1	3'-0"	7'-0"	S	C	S.C.P.L.	G11	2"	6"	1	H.M.	-	A142-1
A142-2	3'-0"	7'-0"	S	C	S.C.P.L.	G2	2"	6"	1	H.M.	-	A142-2
A144-2	3'-0"	7'-0"	S	B	S.C.P.L.	-	2"	6"	1	H.M.	-	A144-2
A145-1	3'-0"	7'-0"	PR	AA	ALUM.	G4	2"	6"	-	ALUM.	-	A145-1
A146-1	3'-0"	7'-0"	S	B	S.C.P.L.	-	2"	6"	1	H.M.	45 MIN	A146-1
A147-1	3'-0"	7'-0"	S	B	S.C.P.L.	-	2"	6"	1	H.M.	-	A147-1
A148-1	3'-0"	7'-0"	S	B	S.C.P.L.	-	2"	6"	1	H.M.	-	A148-1
A149-1	3'-0"	7'-0"	S	B	S.C.P.L.	-	2"	6"	1	H.M.	-	A149-1
A150-1	3'-0"	7'-0"	S	B	S.C.P.L.	-	2"	6"	1	H.M.	-	A150-1
A151-1	3'-0"	7'-0"	S	B	S.C.P.L.	-	2"	6"	1	H.M.	-	A151-1
A152-1	3'-0"	7'-0"	S	B	S.C.P.L.	-	2"	6"	1	H.M.	-	A152-1
A153-1	3'-0"	7'-0"	S	B	S.C.P.L.	-	2"	6"	1	H.M.	-	A153-1
A154-1	3'-0"	7'-0"	S	B	S.C.P.L.	-	2"	6"	1	H.M.	-	A154-1
A155-1	3'-0"	7'-0"	S	B	S.C.P.L.	-	2"	6"	1	H.M.	-	A155-1
A156-1	3'-0"	7'-0"	S	B	S.C.P.L.	-	2"	6"	1	H.M.	-	A156-1
A157-1	3'-0"	7'-0"	S	B	S.C.P.L.	-	2"	6"	1	H.M.	-	A157-1
A158-1	3'-0"	7'-0"	S	B	S.C.P.L.	-	2"	6"	1	H.M.	-	A158-1
A159-1	3'-0"	7'-0"	S	B	S.C.P.L.	-	2"	6"	1	H.M.	-	A159-1
A162-1	3'-0"	7'-0"	S	B	S.C.P.L.	-	2"	6"	1	H.M.	-	A162-1
A163-1	3'-0"	7'-0"	S	B	S.C.P.L.	-	2"	6"	1	H.M.	-	A163-1
A164-1	3'-0"	7'-0"	S	C	S.C.P.L.	G2	2"	6"	1	H.M.	-	A164-1

AREA 'B1' - DOOR SCHEDULE												
MARK	DOOR SLAB					DOOR FRAME					MARK	
	WIDTH	HEIGHT	S/PR	ELEV.	MATERIAL	GLASS	WIDTH	DEPTH	ELEV.	MATERIAL		FIRE R.
B100-1	3'-0"	7'-0"	S	B	S.C.P.L.	-	2"	6"	1	H.M.	-	B100-1
B101-1	3'-0"	7'-0"	S	B	S.C.P.L.	-	2"	6"	1	H.M.	-	B101-1
B102-1	3'-0"	7'-0"	S	B	S.C.P.L.	-	2"	6"	1	H.M.	-	B102-1
B103-1	3'-0"	7'-0"	S	B	S.C.P.L.	-	2"	6"	1	H.M.	-	B103-1
B104-1	3'-0"	7'-0"	S	B	S.C.P.L.	-	2"	6"	1	H.M.	-	B104-1
B105-1	3'-0"	7'-0"	PR	AA	ALUM.	G2	2"	6"	-	ALUM.	-	B105-1
B107-1	3'-0"	7'-0"	S	B	S.C.P.L.	-	2"	6"	1	H.M.	-	B107-1
B109-1	3'-0"	7'-0"	S	B	S.C.P.L.	-	2"	6"	1	H.M.	-	B109-1
B111-1	3'-0"	7'-0"	S	B	S.C.P.L.	-	2"	6"	1	H.M.	-	B111-1
B112-1	3'-0"	7'-0"	S	C	S.C.P.L.	G2	2"	6"	1	H.M.	-	B112-1
B113-1	3'-0"	7'-0"	S	B	S.C.P.L.	-	2"	6"	1	H.M.	-	B113-1
B114-1												

AREA 'A2' - WINDOW SCHEDULE							
MARK	FRAME			ELEV.	MATERIAL	COMMENTS	MARK
	WIDTH	DEPTH					
A201-A	2 1/2"	7 1/2"	10-E	ALUM.	7		A201-A
A201-B	2"	6"	15	H.M.	-		A201-B
A202-A	2"	6"	15	H.M.	-		A202-A
A202-B	2 1/2"	7 1/2"	10-E	ALUM.	7		A202-B
A202-C	2 1/2"	7 1/2"	10-E	ALUM.	7		A202-C
A203-A	2 1/2"	7 1/2"	13-E	ALUM.	7		A203-A
A203-B	2 1/2"	7 1/2"	13-E	ALUM.	7		A203-B
A204-A	2"	6"	15	H.M.	-		A204-A
A204-B	2 1/2"	7 1/2"	10-E	ALUM.	7		A204-B
A204-C	2 1/2"	7 1/2"	10-E	ALUM.	7		A204-C
A206-A	2"	6"	15	H.M.	-		A206-A
A206-B	2 1/2"	7 1/2"	10-E	ALUM.	7		A206-B
A206-C	2 1/2"	7 1/2"	10-E	ALUM.	7		A206-C
A207-A	2"	6"	15	H.M.	-		A207-A
A208-A	2"	6"	15	H.M.	-		A208-A
A208-B	2 1/2"	7 1/2"	11-E	ALUM.	7		A208-B
A208-C	2 1/2"	7 1/2"	11-E	ALUM.	7		A208-C
A212-A	2"	6"	15	H.M.	-		A212-A
A214-A	2"	6"	15	H.M.	-		A214-A
A214-B	2 1/2"	7 1/2"	10-E	ALUM.	7		A214-B
A217-A	2"	6"	15	H.M.	-		A217-A
A217-B	1 3/4"	4 1/2"	11	ALUM.	-		A217-B
A217-C	1 3/4"	4 1/2"	11	ALUM.	-		A217-C
A219-1	1 3/4"	4 1/2"	19	ALUM.	-		A219-1
A224-A	2"	6"	15	H.M.	-		A224-A
A226-A	2"	6"	15	H.M.	-		A226-A
A226-B	2 1/2"	7 1/2"	10-E	ALUM.	7		A226-B
A226-C	2 1/2"	7 1/2"	10-E	ALUM.	7		A226-C
A228-A	2"	6"	15	H.M.	-		A228-A
A228-B	2 1/2"	7 1/2"	10-E	ALUM.	7		A228-B
A228-C	2 1/2"	7 1/2"	10-E	ALUM.	7		A228-C
A232-A	2"	6"	15	H.M.	-		A232-A
A232-B	2 1/2"	7 1/2"	10-E	ALUM.	7		A232-B
A232-C	2 1/2"	7 1/2"	10-E	ALUM.	7		A232-C
A234-A	2"	6"	15	H.M.	-		A234-A
A234-B	2 1/2"	7 1/2"	10-E	ALUM.	7		A234-B
A234-C	2 1/2"	7 1/2"	10-E	ALUM.	7		A234-C
A235-A	2 1/2"	7 1/2"	13-E	ALUM.	-		A235-A
A235-B	2 1/2"	7 1/2"	13-E	ALUM.	-		A235-B
A235-C	2 1/2"	7 1/2"	13-E	ALUM.	-		A235-C
A236-A	2"	6"	15	H.M.	-		A236-A
A236-B	2 1/2"	7 1/2"	11-E	ALUM.	7		A236-B
A236-C	2 1/2"	7 1/2"	10-E	ALUM.	7		A236-C
A237-A	2"	6"	15	H.M.	-		A237-A
A237-B	2 1/2"	7 1/2"	11-E	ALUM.	7		A237-B
A237-C	2 1/2"	7 1/2"	11-E	ALUM.	7		A237-C
A238-A	2 1/2"	7 1/2"	10-E	ALUM.	7		A238-A
A238-B	2 1/2"	7 1/2"	10-E	ALUM.	7		A238-B
A238-C	2"	6"	15	H.M.	-		A238-C

AREA 'B2' - WINDOW SCHEDULE							
MARK	FRAME			ELEV.	MATERIAL	COMMENTS	MARK
	WIDTH	DEPTH					
B201-A	2"	6"	15	H.M.	-		B201-A
B201-B	2 1/2"	7 1/2"	10-E	ALUM.	7		B201-B
B201-C	2 1/2"	7 1/2"	10-E	ALUM.	7		B201-C
B202-A	2"	6"	15	H.M.	-		B202-A
B203-A	2"	6"	15	H.M.	-		B203-A
B203-B	2 1/2"	7 1/2"	11-E	ALUM.	7		B203-B
B203-C	2 1/2"	7 1/2"	10-E	ALUM.	7		B203-C
B205-1	1 1/2"	4 1/2"	7	ALUM.	-		B205-1
B207-A	2"	6"	15	H.M.	-		B207-A
B207-B	2 1/2"	7 1/2"	11-E	ALUM.	7		B207-B
B207-C	2 1/2"	7 1/2"	11-E	ALUM.	7		B207-C
B209-A	2"	6"	15	H.M.	-		B209-A
B209-B	2 1/2"	7 1/2"	10-E	ALUM.	7		B209-B
B209-C	2 1/2"	7 1/2"	10-E	ALUM.	7		B209-C
B210-A	2"	6"	15	H.M.	-		B210-A
B211-A	2"	6"	15	H.M.	-		B211-A
B211-B	2 1/2"	7 1/2"	10-E	ALUM.	7		B211-B
B211-C	2 1/2"	7 1/2"	10-E	ALUM.	7		B211-C
B212-B	2 1/2"	7 1/2"	10-E	ALUM.	7		B212-B
B212-C	2 1/2"	7 1/2"	10-E	ALUM.	7		B212-C
B214-C	2 1/2"	7 1/2"	10-E	ALUM.	7		B214-C
B216-A	2"	6"	15	H.M.	-		B216-A
B221-A	2"	6"	15	H.M.	-		B221-A
B221-B	2 1/2"	7 1/2"	10-E	ALUM.	7		B221-B
B221-C	2 1/2"	7 1/2"	10-E	ALUM.	7		B221-C
B223-A	2"	6"	15	H.M.	-		B223-A
B223-B	2 1/2"	7 1/2"	10-E	ALUM.	7		B223-B
B223-C	2 1/2"	7 1/2"	10-E	ALUM.	7		B223-C
B225-A	2"	6"	15	H.M.	-		B225-A
B225-B	2 1/2"	7 1/2"	10-E	ALUM.	7		B225-B
B225-C	2 1/2"	7 1/2"	10-E	ALUM.	7		B225-C
B227-1	1 1/2"	4 1/2"	7	ALUM.	-		B227-1
B228-A	2"	6"	15	H.M.	-		B228-A
B233-A	2"	6"	15	H.M.	-		B233-A
B233-B	2 1/2"	7 1/2"	11-E	ALUM.	7		B233-B
B233-C	2 1/2"	7 1/2"	11-E	ALUM.	7		B233-C
B233-D	2 1/2"	7 1/2"	11-E	ALUM.	7		B233-D
B235-A	2"	6"	15	H.M.	-		B235-A
B235-B	2 1/2"	7 1/2"	10-E	ALUM.	7		B235-B
B235-C	2 1/2"	7 1/2"	11-E	ALUM.	7		B235-C
B236-A	2"	6"	15	H.M.	-		B236-A

- CARD READER
- DUAL ADA PEEP HOLE
- PUSH BUTTON ACCESS; RELEASE UNDER RECEPTION DESK
- POWER ROLLER SHADES
- SECURITY DOORFRAME
- OMIT HORIZONTAL BLINDS
- SUN CONTROL DEVICE
- EXTERIOR DOOR TO BE NUMBERED AS INDICATED ON GRAPHIC PLANS. NUMBERINGS TO BE 3" TALL REFLECTIVE WHITE VINYL LETTERS ON BLACK FLM BACKGROUND LOCATED ON TOP CORNER OF DOORS. (1) ON EACH SIDE OF EXTERIOR AND INTERIOR FACE
- KEYED MULLION AND HOLDER, VERIFY STORAGE LOCATION WITH OWNER PRIOR TO INSTALLATION.

LEGEND - DOOR & WINDOW SCHEDULE  
1/4" = 1'-0"

AREA 'A1' - WINDOW SCHEDULE							
MARK	FRAME			ELEV.	MATERIAL	COMMENTS	MARK
	WIDTH	DEPTH					
A101-1	2 1/2"	7 1/2"	7-E	ALUM.	-		A101-1
A101-2	2 1/2"	7 1/2"	6-E	ALUM.	-		A101-2
A101-3	1 3/4"	4 1/2"	6-E	ALUM.	-		A101-3
A101-B	2 1/2"	7 1/2"	8-E	ALUM.	-		A101-B
A102-1	1 3/4"	2 1/2"	3	ALUM.	5		A102-1
A102-A	1 1/4"	1 1/4"	8	ALUM.	5		A102-A
A102-C	1 3/4"	4 1/2"	5	ALUM.	-		A102-C
A105-A	2 1/2"	7 1/2"	12-E	ALUM.	-		A105-A
A108-A	2"	6"	12	H.M.	-		A108-A
A108-B	2"	6"	16	H.M.	-	BLINDS MOUNTED ON OFF SIDE OF FRAME	A108-B
A108-C	2"	6"	16	H.M.	-	BLINDS MOUNTED ON OFF SIDE OF FRAME	A108-C
A111-A	2 1/2"	7 1/2"	12-E	ALUM.	-		A111-A
A113-A	2 1/2"	7 1/2"	12-E	ALUM.	-		A113-A
A115-A	2 1/2"	7 1/2"	12-E	ALUM.	-		A115-A
A117-A	2 1/2"	7 1/2"	12-E	ALUM.	-		A117-A
A119-A	2 1/2"	7 1/2"	12-E	ALUM.	-		A119-A
A123-A	2"	6"	15	H.M.	-		A123-A
A123-B	2 1/2"	7 1/2"	11-E	ALUM.	-		A123-B
A123-C	2 1/2"	7 1/2"	11-E	ALUM.	-		A123-C
A125-A	2"	6"	15	H.M.	-		A125-A
A125-B	2 1/2"	7 1/2"	10-E	ALUM.	-		A125-B
A125-C	2 1/2"	7 1/2"	10-E	ALUM.	-		A125-C
A140-A	2 1/2"	7 1/2"	14-E	ALUM.	7		A140-A
A140-B	2 1/2"	7 1/2"	15-E	ALUM.	7		A140-B
A140-C	2 1/2"	7 1/2"	14-E	ALUM.	7		A140-C
A140-D	2 1/2"	7 1/2"	15-E	ALUM.	7		A140-D
A141-A	1 3/4"	4 1/2"	9	ALUM.	-		A141-A
A141-B	1 3/4"	4 1/2"	9	ALUM.	-		A141-B
A142-A	2 1/2"	7 1/2"	11-E	ALUM.	7		A142-A
A142-B	2 1/2"	7 1/2"	11-E	ALUM.	7		A142-B
A142-C	2 1/2"	7 1/2"	11-E	ALUM.	7		A142-C
A142-D	2 1/2"	7 1/2"	11-E	ALUM.	7		A142-D
A144-A	2"	6"	15	H.M.	-		A144-A
A144-B	2 1/2"	7 1/2"	11-E	ALUM.	7		A144-B
A144-C	2 1/2"	7 1/2"	11-E	ALUM.	7		A144-C
A145-1	2 1/2"	7 1/2"	3-E	ALUM.	-		A145-1
A145-2	2"	6"	15	H.M.	-		A145-2
A147-A	2"	6"	15	H.M.	-		A147-A
A147-B	2 1/2"	7 1/2"	10-E	ALUM.	7		A147-B
A147-C	2 1/2"	7 1/2"	10-E	ALUM.	7		A147-C
A149-A	2"	6"	15	H.M.	-		A149-A
A149-B	2 1/2"	7 1/2"	11-E	ALUM.	7		A149-B
A149-C	2 1/2"	7 1/2"	11-E	ALUM.	7		A149-C
A149-D	2 1/2"	7 1/2"	11-E	ALUM.	7		A149-D
A151-A	2"	6"	15	H.M.	-		A151-A
A151-B	2 1/2"	7 1/2"	10-E	ALUM.	7		A151-B
A151-C	2 1/2"	7 1/2"	10-E	ALUM.	7		A151-C
A153-A	2"	6"	15	H.M.	-		A153-A
A153-B	2 1/2"	7 1/2"	10-E	ALUM.	7		A153-B
A153-C	2 1/2"	7 1/2"	10-E	ALUM.	7		A153-C
A155-A	2"	6"	15	H.M.	-		A155-A
A155-B	2 1/2"	7 1/2"	10-E	ALUM.	7		A155-B
A155-C	2 1/2"	7 1/2"	10-E	ALUM.	7		A155-C
A157-A	2"	6"	15	H.M.	-		A157-A
A157-B	2 1/2"	7 1/2"	10-E	ALUM.	7		A157-B
A157-C	2 1/2"	7 1/2"	10-E	ALUM.	7		A157-C
A159-A	2"	6"	15	H.M.	-		A159-A

AREA 'B1' - WINDOW SCHEDULE							
MARK	FRAME			ELEV.	MATERIAL	COMMENTS	MARK
	WIDTH	DEPTH					
B100-A	2"	6"	15	H.M.	-		B100-A
B101-A	2"	6"	15	H.M.	-		B101-A
B101-B	2 1/2"	7 1/2"	10-E	ALUM.	-		B101-B
B101-C	2 1/2"	7 1/2"	10-E	ALUM.	-		B101-C
B103-A	2"	6"	15	H.M.	-		B103-A
B103-B	2 1/2"	7 1/2"	10-E	ALUM.	-		B103-B
B103-C	2 1/2"	7 1/2"	10-E	ALUM.	-		B103-C
B105-1	1 1/2"	4 1/2"	7	ALUM.	-		B105-1
B107-A	2"	6"	15	H.M.	-		B107-A
B107-B	2 1/2"	7 1/2"	11-E	ALUM.	-		B107-B
B107-C	2 1/2"	7 1/2"	10-E	ALUM.	-		B107-C
B109-A	2"	6"	15	H.M.	-		B109-A
B109-B	2 1/2"	7 1/2"	11-E	ALUM.	-		B109-B
B109-C	2 1/2"	7 1/2"	11-E	ALUM.	-		B109-C
B111-A	2"	6"	15	H.M.	-		B111-A
B111-B	2 1/2"	7 1/2"	11-E	ALUM.	-		B111-B
B111-C	2 1/2"	7 1/2"	11-E	ALUM.	-		B111-C
B112-A	2"	6"	15	H.M.	-		B112-A
B114-A	2"	6"	15	H.M.	-		B114-A
B115-A	2"	8 3/8"	15	H.M.	-		B115-A
B115-B	2 1/2"	7 1/2"	11-E	ALUM.	-		B115-B
B115-C	2 1/2"	7 1/2"	11-E	ALUM.	-		B115-C
B116-A	2"	6"	15	H.M.	-		B116-A
B125-1	2 1/2"	7 1/2"	5-E	ALUM.	-		B125-1
B125-2	2 1/2"	7 1/2"	5-E	ALUM.	-		B125-2
B129-A	2"	6"	13	H.M.	-		B129-A
B129-B	2"	6"	13	H.M.	-		B129-B
B129-C	2 1/2"	7 1/2"	11-E	ALUM.	7		B129-C
B129-D	2 1/2"	7 1/2"	11-E	ALUM.	7		B129-D
B129-E	2 1/2"	7 1/2"	11-E	ALUM.	7		B129-E
B129-F	2 1/2"	7 1/2"					

**CONSULTANTS**  
**STRUCTURAL**  
 C/JG Engineers  
 3200 Wilcrest Drive, Suite 305  
 Houston, TX 77042  
 Tel: 713.780.3345  
 Fax: 713.780.3712

**FOODSERVICE**  
 Foodservice Design Professionals  
 554 Sawdust Road, Suite 139  
 Spring, TX 77380-1960  
 Tel: 281.350.2323  
 Fax: 281.350.5959

**LANDSCAPE**  
 PEA Group  
 16060 Dillard Drive, Suite 250  
 Houston, TX 77040  
 Tel: 844.813.2949

**MEP**  
 CM/TA, INC  
 2201 Timberloch Place, Suite 110  
 The Woodlands, TX 77380  
 Tel: 281.419.9899

**CIVIL**  
 S&G Engineering Consultants, LLC  
 1796 Avenue D, Suite B  
 Katy, Texas 77493  
 Tel: 832.437.7377

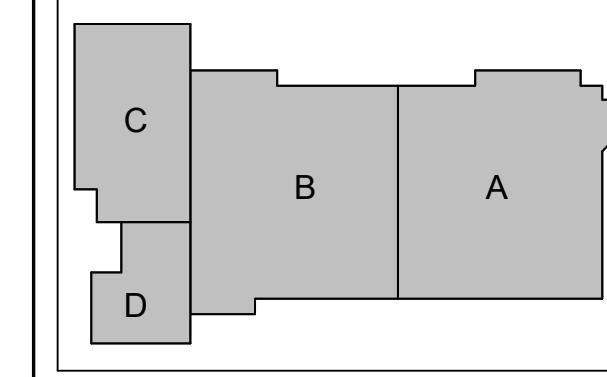

**REPLACEMENT  
 ELEMENTARY SCHOOL  
 ON MUSTANG ROAD**  
 ALVIN INDEPENDENT SCHOOL DISTRICT  
 5000 Mustang Rd, Alvin, TX 77511

**ARCADIS**  
 ARCADIS INC.  
 1330 POST OAK BOULEVARD, SUITE 2250  
 HOUSTON, TX 77056  
 tel 281.286.6605

PROJECT #:	202502
DATE:	2026-04-06
DRAWN:	Author
CHECKED:	Checker
DATE:	ISSUE
2026-04-06	PROPOSAL SET
2026-04-10	ADD 01
	A

**A7.01**  
 EXTERIOR  
 ELEVATIONS

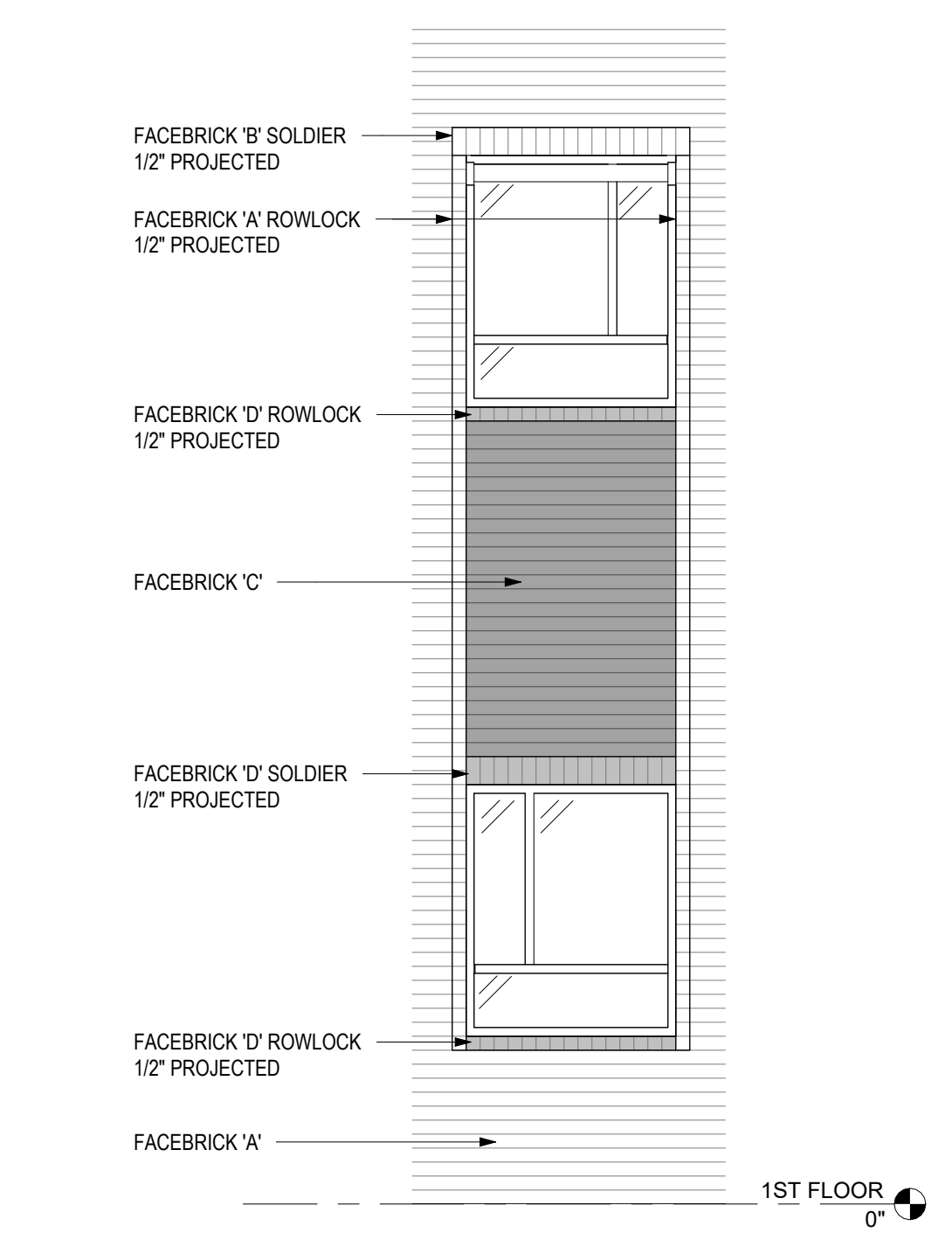

10 EXT - ENLRGD BRK PTTRN  
 1/4" = 1'-0"

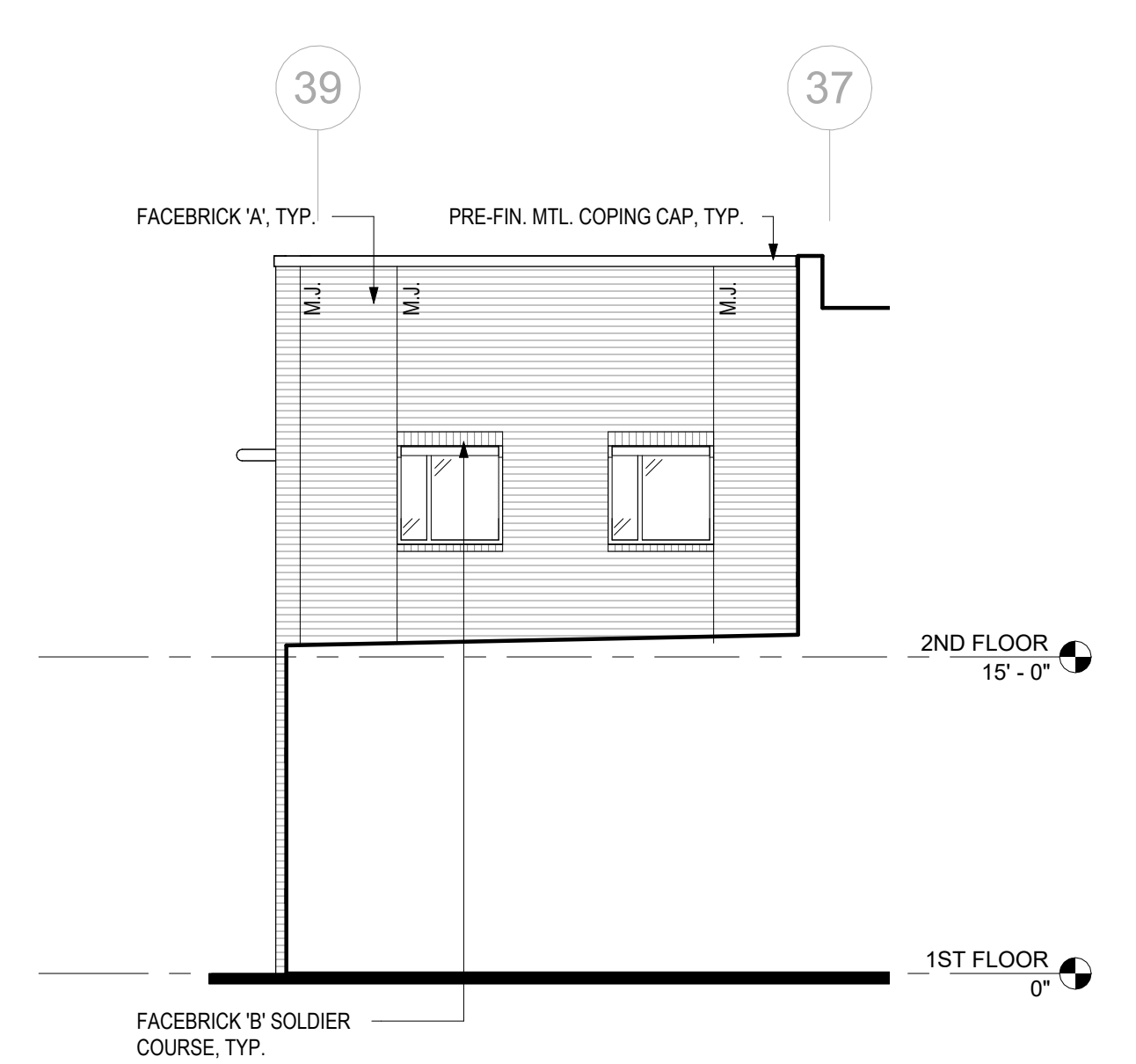

9 EXT - AREA 'A' -N CLRSTRY  
 1/8" = 1'-0"

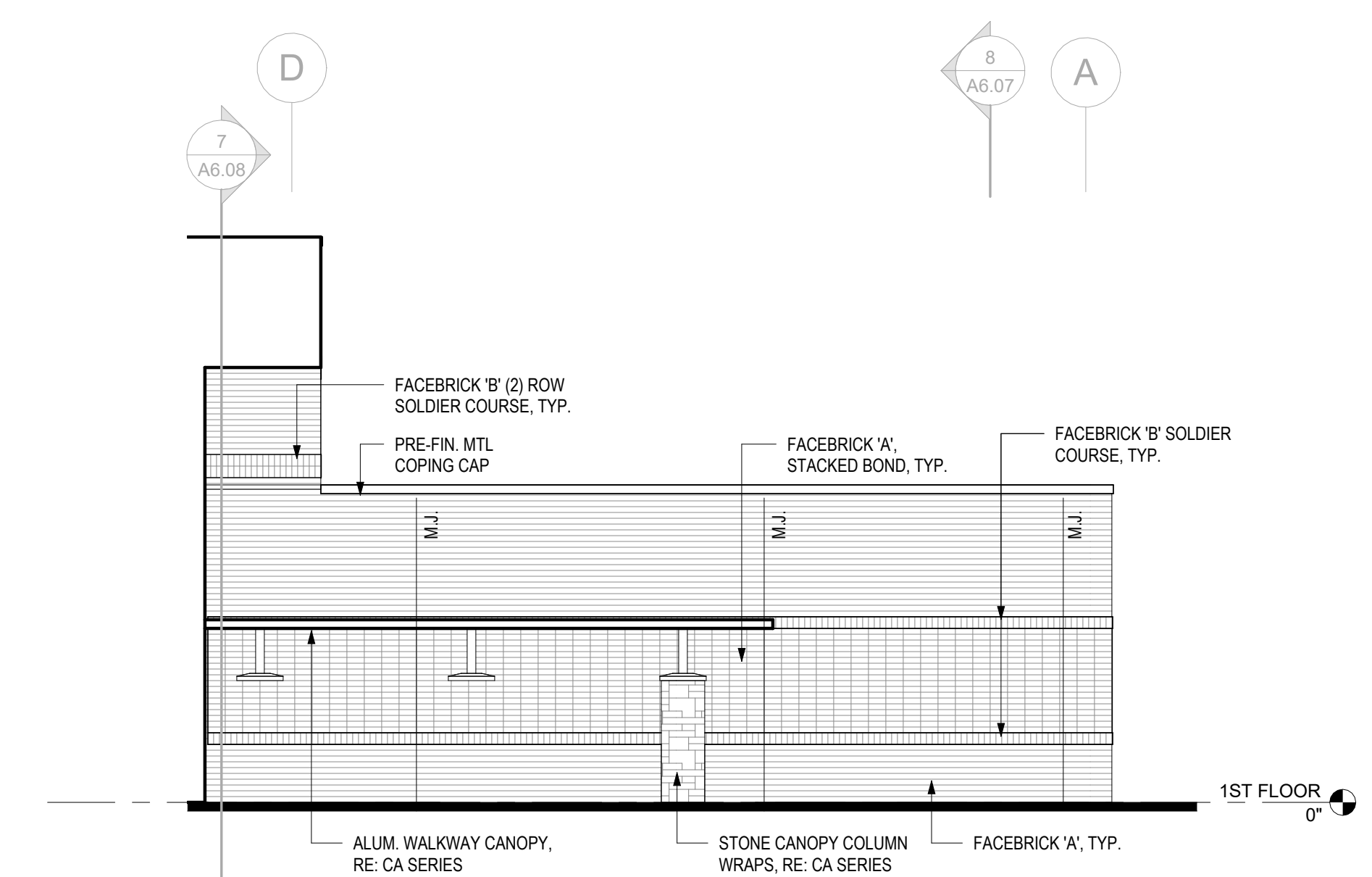

8 EXT - AREA 'C' - E  
 1/8" = 1'-0"

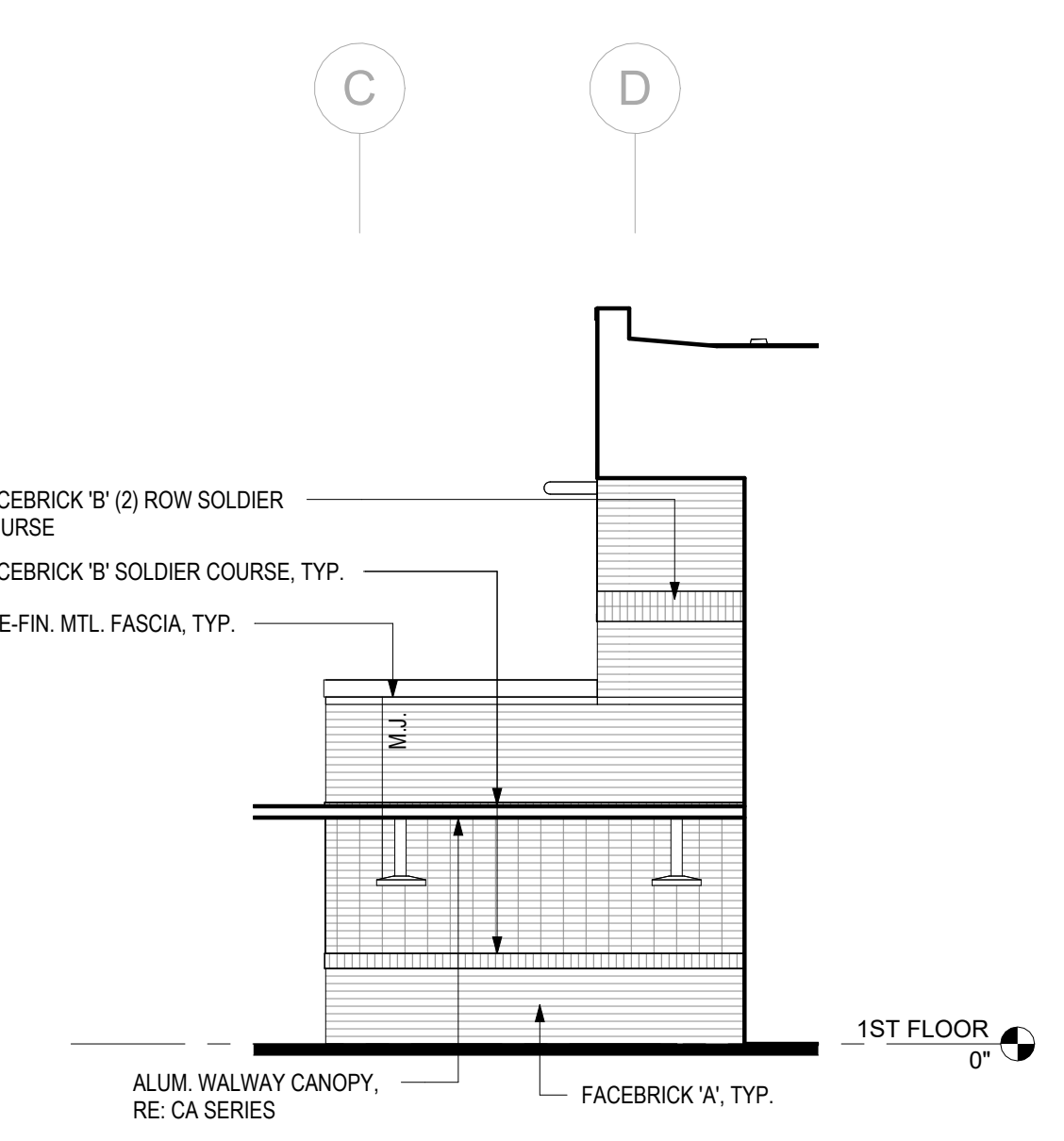

7 EXT - AREA 'B' - W - 2  
 1/8" = 1'-0"

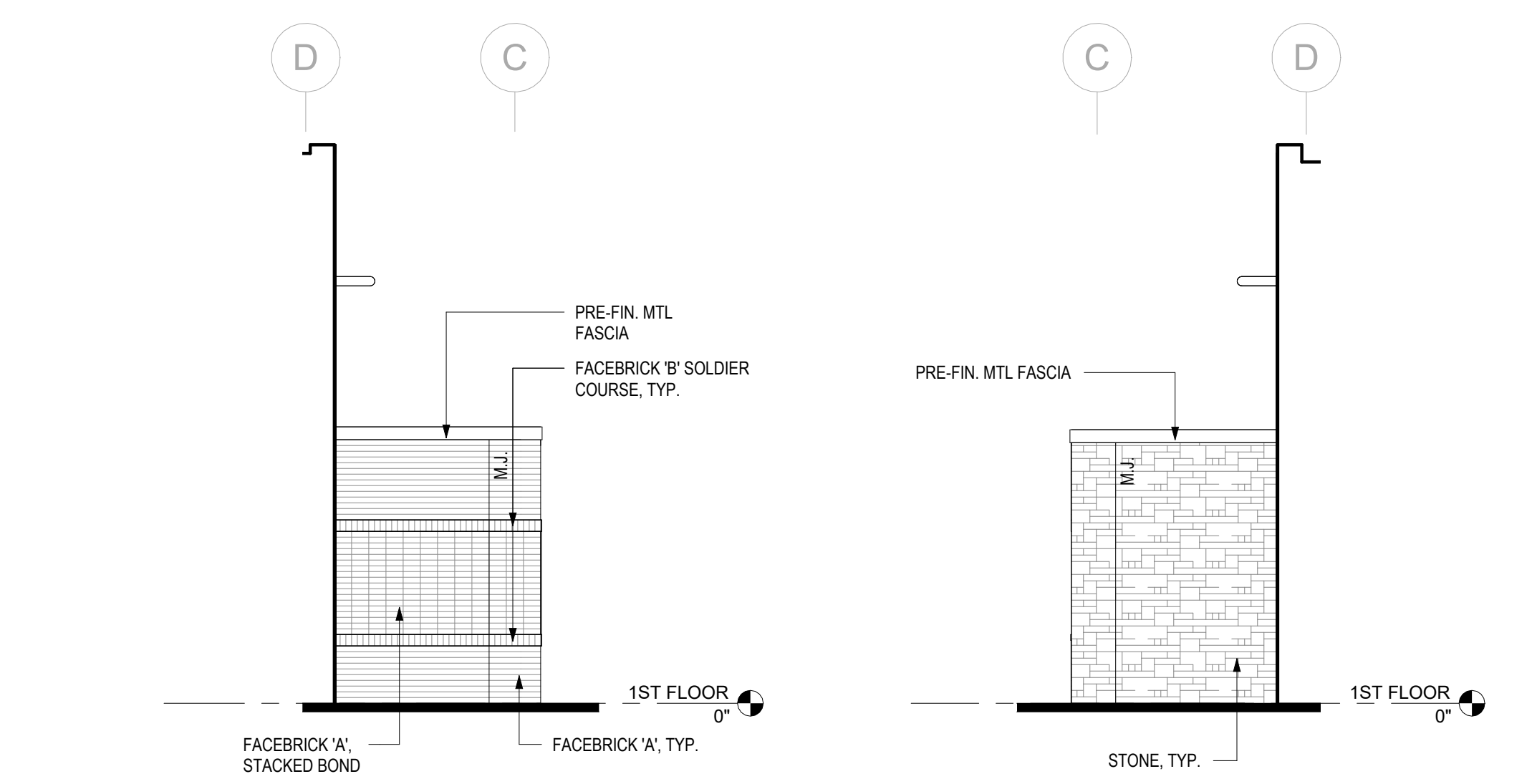

6 EXT - AREA 'B' - E - 2  
 1/8" = 1'-0"

5 EXT - AREA 'A' - W  
 1/8" = 1'-0"

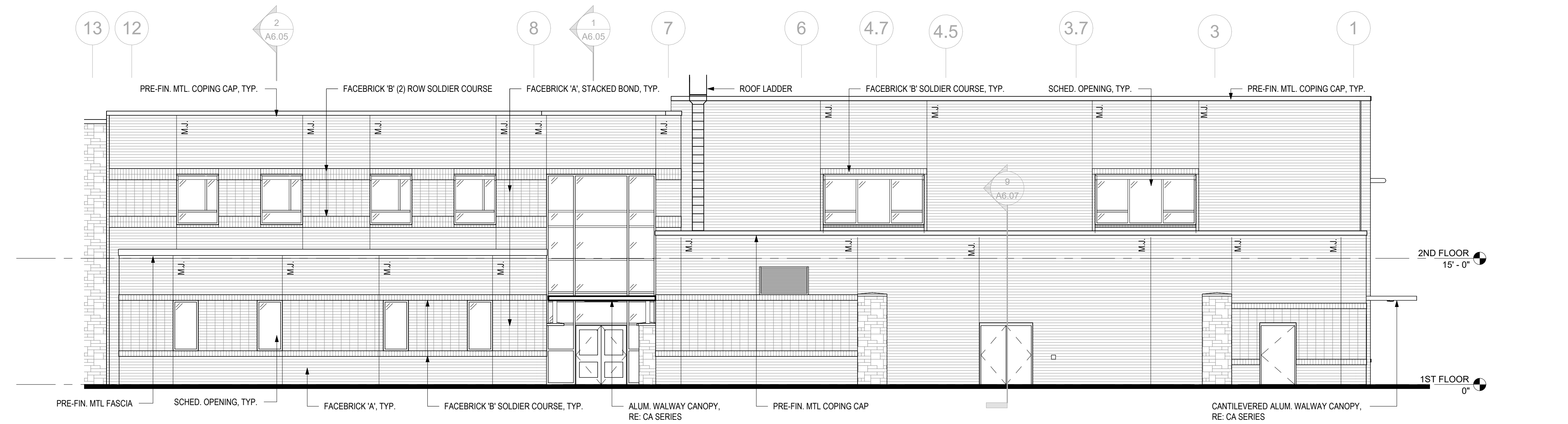

4 EXT - AREA 'C' - N  
 1/8" = 1'-0"

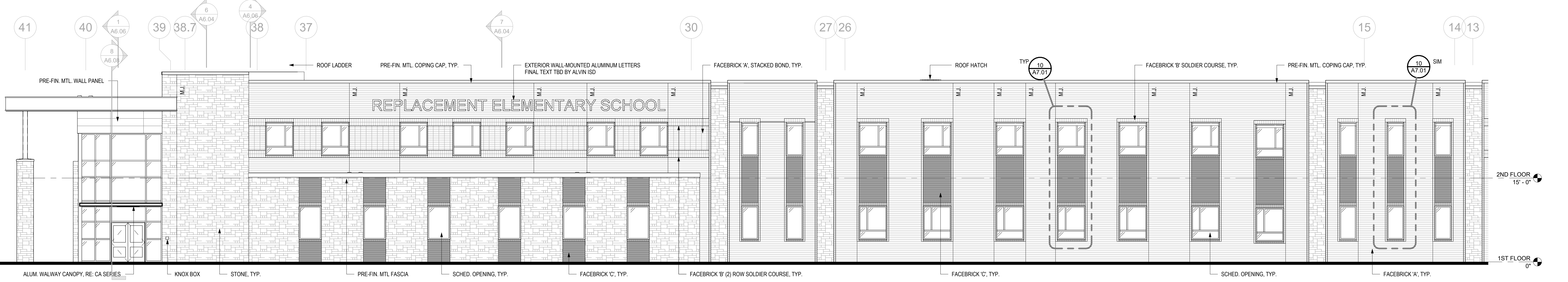

3 EXT - AREA 'A' - N2  
 1/8" = 1'-0"

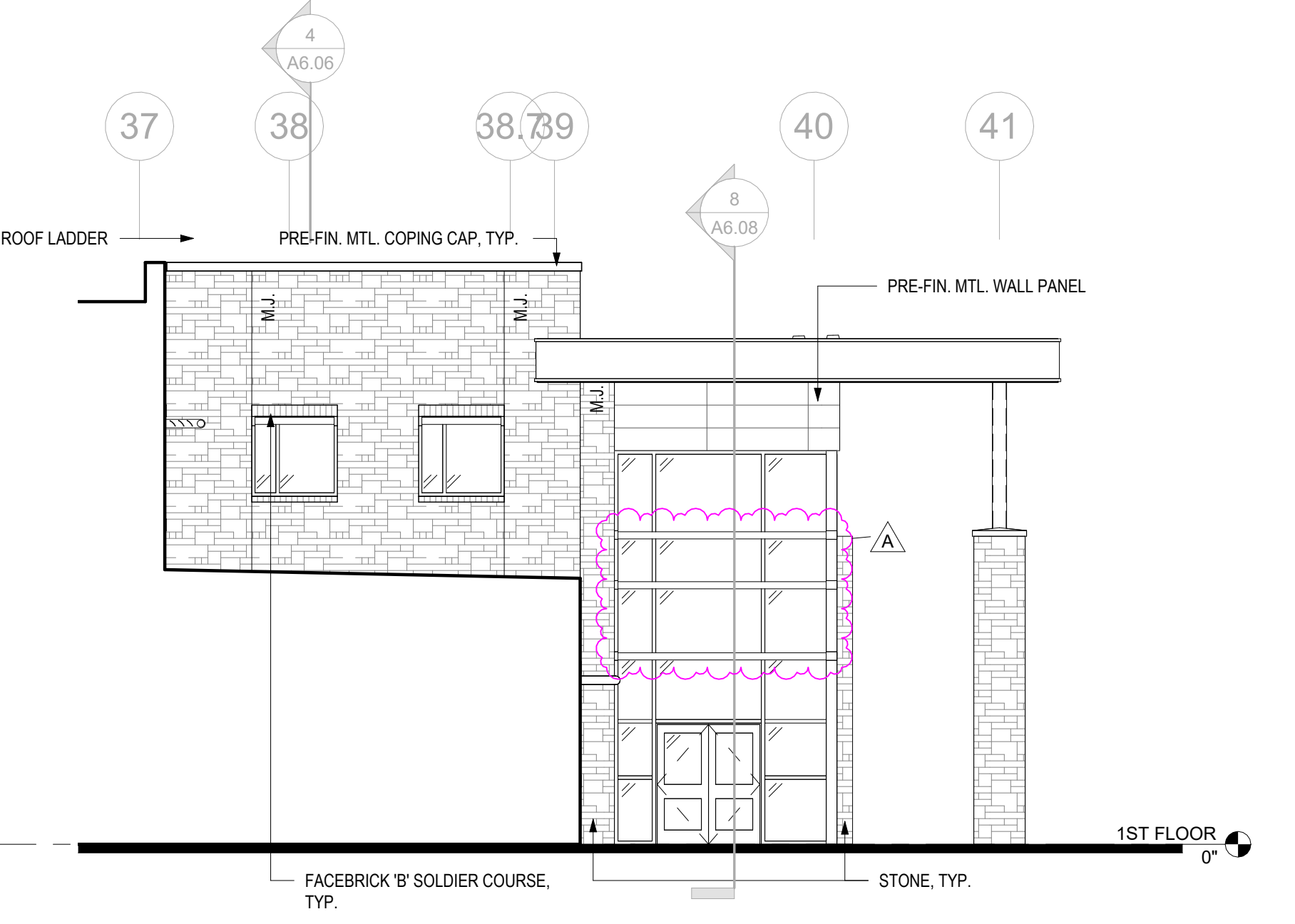

2 EXT - AREA 'A' - S2  
 1/8" = 1'-0"

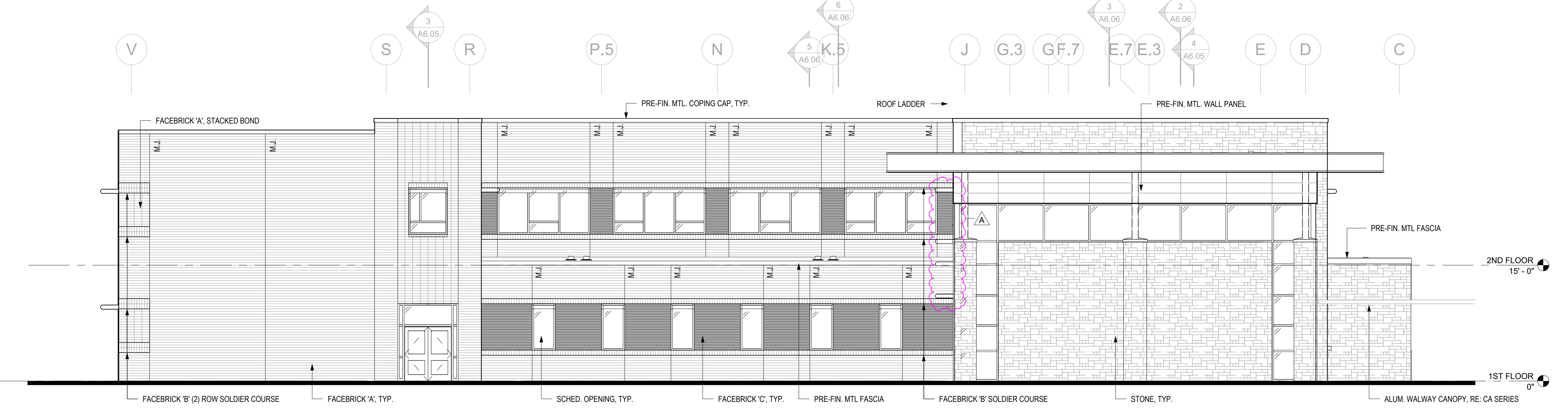

1 EXT - AREA 'A' - E  
 1/8" = 1'-0"

- G1 - (NOT USED) INSULATED FIRE RATED GLASS
- G2 - TEMPERED GLASS
- G3 - CLEAR WIRE SAFETY GLASS
- G4 - (NOT USED) INSULATED GLASS
- G5 - (NOT USED) INSULATED SPANDREL GLASS
- G6 - (NOT USED) ACOUSTIC GLASS
- G7 - HURRICANE RESISTANT GLASS
- G8 - (NOT USED) HURRICANE RESISTANT SPANDREL GLASS
- G10 - LAMINATED GLASS
- G11 - BULLET RESISTANT GLAZING
- MP1 - METAL WINDOW PANELS
- MP2 - INSULATED METAL WINDOW PANELS

**LEGEND - GLAZING**  
1/4" = 1'-0"

**CONSULTANTS**  
STRUCTURAL  
CJG Engineers  
3200 Wilcrest Drive, Suite 305  
Houston, TX 77042  
Tel: 713.780.3345  
Fax: 713.780.3712

**FOODSERVICE**  
Foodservice Design Professionals  
594 Sawdust Road, Suite 139  
Spring, TX 77380-1960  
Tel: 281.350.2323  
Fax: 281.350.5959

**LANDSCAPE**  
PEA Group  
16060 Dillard Drive, Suite 250  
Houston, TX 77040  
Tel: 844.813.2949

**MEP**  
CMTA, INC  
2201 Timberloch Place, Suite 110  
The Woodlands, TX 77380  
Tel: 281.419.9899

**CIVIL**  
S&G Engineering Consultants, LLC  
1796 Avenue D, Suite B  
Katy, Texas 77493  
Tel: 832.437.7377

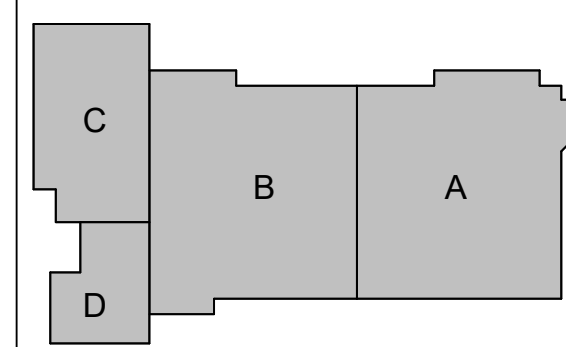

**REPLACEMENT  
ELEMENTARY SCHOOL  
ON MUSTANG ROAD**  
ALVIN INDEPENDENT SCHOOL DISTRICT  
5000 Mustang Rd, Alvin, TX 77511

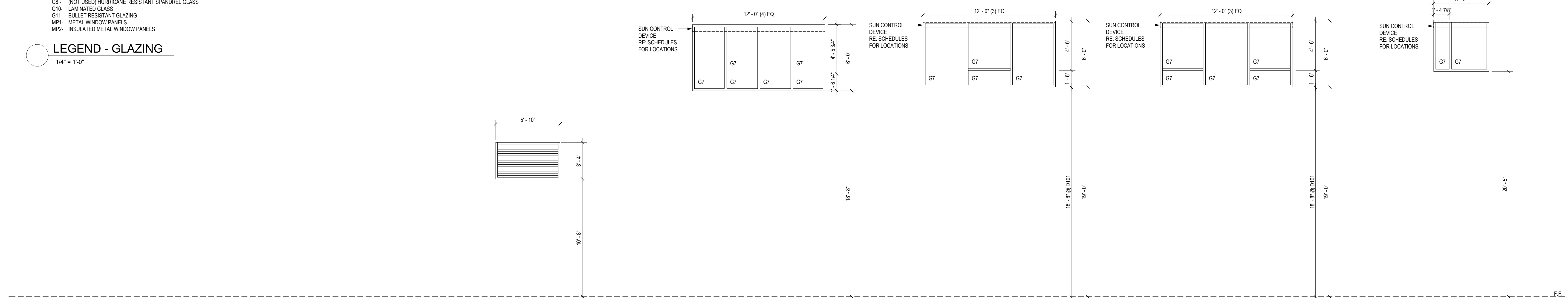

SILL	JAMB	HEAD	CONDITION
26 / A9.04	27 / A9.04	28 / A9.04	@ CMU

SILL	JAMB	HEAD	CONDITION
9 / A9.04	7 / A9.04	8 / A9.04	@ CMU

SILL	JAMB	HEAD	CONDITION
5 / A9.04	2 / A9.04	4 / A9.04	@ GYP
9 / A9.04	7 / A9.04	8 / A9.04	@ CMU

SILL	JAMB	HEAD	CONDITION
5 / A9.04	2 / A9.04	4 / A9.04	@ GYP
9 / A9.04	7 / A9.04	8 / A9.04	@ CMU

SILL	JAMB	HEAD	CONDITION
1 / A9.04	2 / A9.04	4 / A9.04	@ GYP

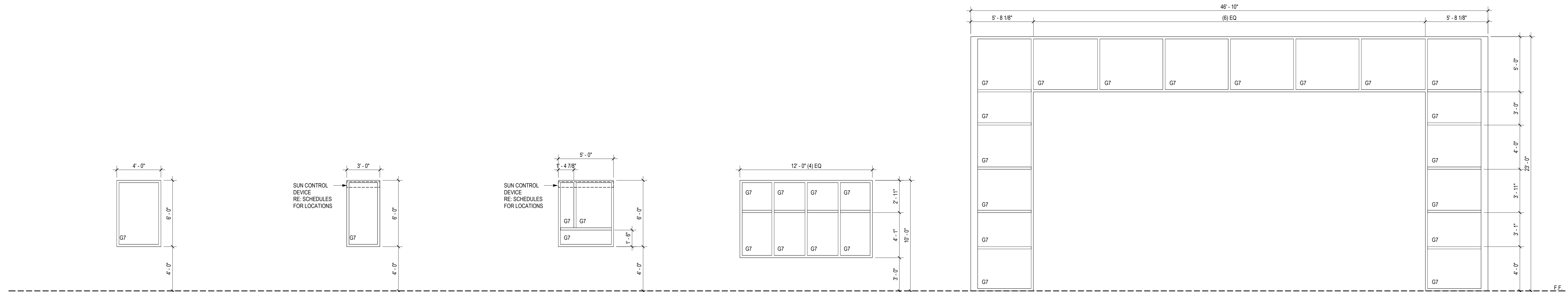

SILL	JAMB	HEAD	CONDITION
1 / A9.04	2 / A9.04	4 / A9.04	@ GYP

SILL	JAMB	HEAD	CONDITION
1 / A9.04	2 / A9.04	4 / A9.04	@ GYP
1 / A9.04	3 / A9.04	4 / A9.04	@ ROWLOCK JAMB, RE: A7 SERIES
6 / A9.04	7 / A9.04	8 / A9.04	@ CMU
5 / A9.04	2 / A9.04	4 / A9.04	@ A142, A144, B111, B115, B120 ONLY

SILL	JAMB	HEAD	CONDITION
1 / A9.04	2 / A9.04	4 / A9.04	@ GYP
1 / A9.04	3 / A9.04	4 / A9.04	@ ROWLOCK JAMB, RE: A7 SERIES

SILL	JAMB	HEAD	CONDITION
6 / A9.04	7 / A9.04	8 / A9.04	@ CMU

SILL	JAMB	HEAD	CONDITION
11 / A9.04	12 / A9.04	13 / A9.04	@ FOUND
- / -	12 / A9.04	13 / A9.04	@ STONE

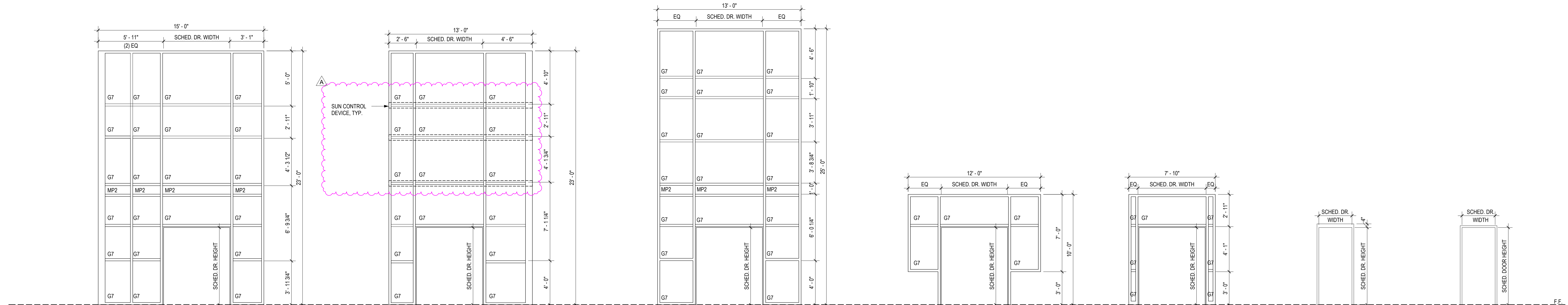

SILL	JAMB	HEAD	CONDITION
11 / A9.04	24 / A9.04	13 / A9.04	@ GYP
11 / A9.04	12 / A9.04	13 / A9.04	@ CRNR
16 / A9.04			@ DOOR

SILL	JAMB	HEAD	CONDITION
11 / A9.04	24 / A9.04	13 / A9.04	@ GYP
11 / A9.04	12 / A9.04	13 / A9.04	@ CRNR
16 / A9.04			@ DOOR

SILL	JAMB	HEAD	CONDITION
6 / A9.04	22 / A9.04	23 / A9.04	@ GYP
16 / A9.04			@ CRNR
			@ DOOR

SILL	JAMB	HEAD	CONDITION
6 / A9.04	7 / A9.04	18 / A9.04	@ CMU
16 / A9.04			@ DOOR

SILL	JAMB	HEAD	CONDITION
11 / A9.04	22 / A9.04	23 / A9.04	@ GYP
16 / A9.04			@ DOOR

SILL	JAMB	HEAD	CONDITION
16 / A9.04	17 / A9.04	18 / A9.04	@ CMU

SILL	JAMB	HEAD	CONDITION

**ELEVATIONS - EXTERIOR FRAMES**  
1/4" = 1'-0"

**ARCADIS**  
ARCADIS INC.  
1330 POST OAK BOULEVARD, SUITE 2250  
HOUSTON, TX 77056  
tel 281.286.6605



PROJECT #:	202502
DATE:	2026-04-06
DRAWN:	EW
CHECKED:	Checker
DATE:	2026-04-06
ISSUE:	PROPOSAL SET
ADD 01	A

**A9.03**  
EXTERIOR  
FRAME  
ELEVATIONS

FLOORS	FLOORS CONT'D	WALLS	WALLS CONT'D	CEILINGS	CEILINGS CONT'D
<b>CPT-1</b> CARPET (FIELD) MFR: TARKETT SERIES: COLORMAP 11130 COLOR: CUSTOM 115994667-50 INSTALL: POWERBOND/BROADLOOM	<b>TZ-1</b> TERRAZZO (FIELD) MFR: SOUTHERN TILE & TERRAZZO SERIES: EPOXY TERRAZZO COLOR: TBD	<b>ABD-1</b> RIGID STAIN RESISTANT WALL COVERING MFR: CONSTRUCTION SPECIALTIES SERIES: ACRYLYN BY DESIGN GRAPHIC DESIGN WILL BE PROVIDED BY ARCHITECT	<b>PT-1</b> PAINT (FIELD PAINT) MFR: SHERWIN WILLIAMS COLOR: ADREABLE GRAY SW 7020	<b>ACT-1</b> ACOUSTICAL CEILING TILE (TYPE A) MFR: ARMSTRONG SERIES: SCHOOL ZONE FINE FISSURED COLOR: WHITE SIZES: 24" X 24"	<b>ACC-1</b> ACOUSTIC CEILING CLOUD (NEUTRAL ACCENT) MFR: ACUFELT SERIES: INTLERLACE PATTERN: WEB COLOR: ALMOND AL55
<b>CPT-2</b> CARPET (LIBRARY FIELD) MFR: TARKETT SERIES: VIBRATION 11838 COLOR: SPELLBOUND RHYTHM 38305 INSTALL: POWERBOND/BROADLOOM	<b>TZ-2</b> TERRAZZO (NEUTRAL ACCENT) MFR: SOUTHERN TILE & TERRAZZO SERIES: EPOXY TERRAZZO COLOR: TBD	<b>ABD-2</b> RIGID STAIN RESISTANT WALL COVERING MFR: CONSTRUCTION SPECIALTIES SERIES: ACRYLYN BY DESIGN GRAPHIC DESIGN WILL BE PROVIDED BY ARCHITECT	<b>PT-2</b> PAINT (NEUTRAL ACCENT) MFR: SHERWIN WILLIAMS COLOR: FELTED GRAY SW 7016	<b>MPC-1</b> METAL PANEL CEILING LINEAR MFR: ARMSTRONG SERIES: METALWORKS COLOR: TBD SIZES: 6" X 96"	<b>ACC-2</b> ACOUSTIC CEILING CLOUD (BLUE ACCENT) MFR: ACUFELT SERIES: INTLERLACE PATTERN: WEB COLOR: DENIM DE09
<b>CPT-3</b> CARPET (LIBRARY NOOKS) MFR: TARKETT SERIES: FABRICATE 11498 COLOR: CUSTOM 115994667-90 INSTALL: POWERBOND/BROADLOOM	<b>TZ-3</b> TERRAZZO (BLUE ACCENT) MFR: SOUTHERN TILE & TERRAZZO SERIES: EPOXY TERRAZZO COLOR: TBD	<b>AWC-1</b> ACRYLYN WALL COVERING MFR: CONSTRUCTION SPECIALTIES SERIES: ACRYLYN COLOR: OZARK	<b>PT-3</b> PAINT (NEUTRAL ACCENT) MFR: SHERWIN WILLIAMS COLOR: FELTED WOOL SW 9171	<b>MPC-2</b> METAL PANEL CEILING LINEAR - WOOD MFR: ARMSTRONG SERIES: METALWORKS COLOR: TBD SIZES: 6" X 96"	<b>ACC-3</b> ACOUSTIC CEILING CLOUD (TEAL ACCENT) MFR: ACUFELT SERIES: INTLERLACE PATTERN: WEB COLOR: OCEAN OC13
<b>CPT-4</b> CARPET (BLUE ACCENT) MFR: TARKETT SERIES: PEACE 11837 COLOR: EXPLORE RHYTHM 38307 INSTALL: POWERBOND/BROADLOOM	<b>TZ-4</b> TERRAZZO (TEAL ACCENT) MFR: SOUTHERN TILE & TERRAZZO SERIES: EPOXY TERRAZZO COLOR: TBD	<b>AWP-1</b> ACOUSTICAL WALL PANEL (NEUTRAL) MFR: GULFORD OF MAINE SERIES: FR701-2100 COLOR: EGG SHELL 144	<b>PT-4</b> PAINT (BLUE ACCENT) MFR: SHERWIN WILLIAMS COLOR: LOYAL BLUE SW 6510		<b>ACC-4</b> ACOUSTIC CEILING CLOUD (GREEN ACCENT) MFR: ACUFELT SERIES: INTLERLACE PATTERN: WEB COLOR: HEDGE HE14
<b>CPT-5</b> CARPET (TEAL ACCENT) MFR: TARKETT SERIES: PEACE 11837 COLOR: SPELLBOUND RHYTHM 38305 INSTALL: POWERBOND/BROADLOOM DIRECTION: REVIEW FINISH PLAN FOR INSTALL DIRECTION	<b>TZ-5</b> TERRAZZO (GREEN ACCENT) MFR: SOUTHERN TILE & TERRAZZO SERIES: EPOXY TERRAZZO COLOR: TBD	<b>AWP-2</b> ACOUSTICAL WALL PANEL (NEUTRAL) MFR: GULFORD OF MAINE SERIES: FR701-2100 COLOR: CEMENT MIX 750	<b>PT-5</b> PAINT (TEAL ACCENT) MFR: SHERWIN WILLIAMS COLOR: LAKESHORE SW 6484		<b>ACC-4</b> ACOUSTIC CEILING CLOUD (YELLOW ACCENT) MFR: ACUFELT SERIES: INTLERLACE PATTERN: WEB COLOR: TURMERIC TU60
<b>CPT-6</b> CARPET (GREEN ACCENT) MFR: TARKETT SERIES: PEACE 11837 COLOR: CUSTOM 115994667-130 INSTALL: POWERBOND/BROADLOOM	<b>TZ-6</b> TERRAZZO (GOLD ACCENT) MFR: SOUTHERN TILE & TERRAZZO SERIES: EPOXY TERRAZZO COLOR: TBD	<b>AWP-3</b> ACOUSTICAL WALL PANEL (BLUE) MFR: GULFORD OF MAINE SERIES: FR701-2100 COLOR: BALTIC 153	<b>PT-6</b> PAINT (GREEN ACCENT) MFR: SHERWIN WILLIAMS COLOR: DILL SW 6438		
<b>CPT-7</b> CARPET (GOLD ACCENT) MFR: TARKETT SERIES: PEACE 11837 COLOR: CUSTOM 115994667-140 INSTALL: POWERBOND/BROADLOOM	<b>WD-1</b> WOOD FLOOR (STAGE STEPS) RE: SPECS	<b>AWP-4</b> ACOUSTICAL WALL PANEL (TEAL) MFR: GULFORD OF MAINE SERIES: FR701-2100 COLOR: ULTRAMARINE 470	<b>PT-7</b> PAINT (GOLD ACCENT) MFR: SHERWIN WILLIAMS COLOR: HONEYCOMB SW 6375	<b>CF-1</b> CLINIC FABRIC MFR: CONSTRUCTION SPECIALTIES SERIES: SEAGRASS COLOR: RAIN CLOUDS #02	<b>MISC. CONT'D</b> <b>QZT-1</b> QUARTZ MFR: CORIAN SERIES: QUARTZ COLOR: BIANCO MARMOR
<b>PORF-1</b> PORCELAIN TILE (STAIRS) MFR: DAL TILE SERIES: PORTFOLIO COLOR: DOVE GREY PF04 SIZES: 12" X 24"	<b>WM-1</b> WALK-OFF MAT MFR: TARKETT SERIES: ABRASSIVE ACTION II COLOR: 02578 WINTER GRAY INSTALL: POWERBOND/BROADLOOM	<b>AWP-5</b> ACOUSTICAL WALL PANEL (GREEN) MFR: GULFORD OF MAINE SERIES: FR701-2100 COLOR: FIR 743	<b>PT-8</b> PAINT (STAGE BLACK) MFR: SHERWIN WILLIAMS COLOR: TRICORN BLACK SW 6268	<b>CR-1</b> CHAIR RAIL MFR: CONSTRUCTION SPECIALTIES SERIES: ACRYLYN COLOR: OZARK	<b>SC-1</b> STAGE CURTAIN FABRIC (FRONT DRAPE) MFR: KM FABRICS SERIES: PRESTIGE COLOR: BLACK
<b>PORF-2</b> PORCELAIN TILE (RESTROOMS) MFR: DAL TILE SERIES: PORTFOLIO COLOR: DOVE GREY PF04 SIZES: 2" X 2"		<b>AWP-6</b> ACOUSTICAL WALL PANEL (GOLD) MFR: GULFORD OF MAINE SERIES: FR701-2100 COLOR: SUNSHINE 797	<b>QB-1</b> QUARRY BASE MFR: DAL TILE SERIES: SURETREAD COLOR: GRAY 0085 (2) SIZES: BULLNOSE P-1665	<b>GRT-1</b> GROUT MFR: MAPEI COLOR: TBD	<b>SC-2</b> STAGE CURTAIN FABRIC (REAR CURTAIN) MFR: KM FABRICS SERIES: PLATEAU COLOR: BLACK
<b>QT-1</b> QUARRY TILE MFR: DAL TILE SERIES: SURETREAD COLOR: GRAY 0276 (2) SIZES: 6" X 6"		<b>AWP-7</b> ACOUSTICAL WALL PANEL MFR: ACUFELT SERIES: FORMATION PATTERN: CONCAVE COLOR: GREY FACE/ SLATE BACK	<b>RB-1</b> RUBBER BASE MFR: JOHNSONITE BY TARKETT DURACOVE (TYPE TP) COLOR: T.B.D. FROM MANUF. STANDARD COLORS SIZE: 1/8" THICK X 4" HEIGHT	<b>GRT-2</b> GROUT MFR: MAPEI COLOR: TBD	<b>SS-1</b> SOLID SURFACE MFR: CORIAN SERIES: SOLID SURFACE COLOR: NEUTRAL AGGREGATE
<b>QT-2</b> QUARRY TILE MFR: DAL TILE SERIES: PAVERS COLOR: GRAY 0085 (2) SIZES: 6" X 6"		<b>PORW-1</b> PORCELAIN TILE (CORRIDOR WALLS) MFR: DAL TILE SERIES: SYNCHRONIC COLOR: WHITE SY30 SIZES: 12" X 24"	<b>RB-2</b> RUBBER BASE (STAGE) MFR: JOHNSONITE BY TARKETT DURACOVE (TYPE TP) COLOR: T.B.D. FROM MANUF. STANDARD COLORS SIZE: 1/8" THICK X 4" HEIGHT	<b>PT M-1</b> PAINT (DOOR FRAMES) MFR: SHERWIN WILLIAMS COLOR: FELTED WOOL SW 9171	<b>TP-1</b> TOILET PARTITION MFR: BRADLEY PRODUCTS SERIES: SENTINEL SERIES 400 PHENOLIC COLOR: TBD (DARK COLORED) FINISH: TBD
<b>RTF-1</b> RESILIENT FLOOR (FIELD) MFR: TARKETT SERIES: IQ GRANIT COLOR: WARM GREY 296 SIZES: ROLL		<b>PORW-2</b> PORCELAIN TILE (CORRIDOR WALLS) MFR: DAL TILE SERIES: SYNCHRONIC COLOR: GREY 533 SIZES: 12" X 24"	<b>TZB-1</b> TERRAZZO BASE MFR: SOUTHERN TILE & TERRAZZO SERIES: EPOXY TERRAZZO COLOR: TBD	<b>PL-1</b> PLASTIC LAMINATE (DOORS & CASEWORK) MFR: WILSONART COLOR: CHERRY PB NATURAL 82732K-05 FINISH: TIMBERGAIN FINISH	
<b>RTF-2</b> RESILIENT FLOOR (NEUTRAL ACCENT) MFR: TARKETT SERIES: IQ GRANIT COLOR: WARM CONCRETE 297 SIZES: ROLL		<b>TW-1</b> CERAMIC TILE (FIELD) MFR: DAL TILE SERIES: COLORWHEEL LINEAR COLOR: ARCTIC WHITE 0190 SIZES: 4" X 12"	<b>VWC-1</b> VINYL WALL COVERING (FIELD) MFR: CARNEGIE XOREL SERIES: LINEN COLOR: 6291   10	<b>PL-2</b> PLASTIC LAMINATE (COUNTERTOPS) MFR: FORMICA COLOR: ELEMENTAL CONCRETE 8830 FINISH: MATTE	
<b>RTF-3</b> RESILIENT FLOOR (BLUE ACCENT) MFR: TARKETT SERIES: IQ GRANIT COLOR: DARK BLUE 339 SIZES: ROLL		<b>TW-2</b> CERAMIC TILE (NEUTRAL ACCENT) MFR: DAL TILE SERIES: COLORMATCH COLOR: CUSTOM ARC1 MINDFUL GRAY SIZES: 4" X 12"	<b>VWC-2</b> VINYL WALL COVERING (BLUE) MFR: CARNEGIE XOREL SERIES: METEOR COLOR: 6427   2024	<b>PL-3</b> PLASTIC LAMINATE (REVEAU) MFR: WILSONART SERIES: TRACELESS COLOR: SLATE KELVET 15507 FINISH: ULTRA MATTE	
<b>RTF-4</b> RESILIENT FLOOR (TEAL ACCENT) MFR: TARKETT SERIES: IQ GRANIT COLOR: AQUA 370 SIZES: ROLL		<b>TW-3</b> CERAMIC TILE (NEUTRAL ACCENT) MFR: DAL TILE SERIES: COLORMATCH COLOR: CUSTOM ARC2 FELTED WOOL SIZES: 4" X 12"	<b>VWC-3</b> VINYL WALL COVERING (TEAL) MFR: CARNEGIE XOREL SERIES: METEOR COLOR: 6427   2031	<b>PLB-1</b> PLAM - EDGE BANDING MFR: WILSONART COLOR: CHERRY PB NATURAL 82732K-05 FINISH: TIMBERGAIN FINISH	
<b>RTF-5</b> RESILIENT FLOOR (GREEN ACCENT) MFR: TARKETT SERIES: IQ GRANIT COLOR: OLIVE 412 SIZES: ROLL		<b>TW-4</b> CERAMIC TILE (BLUE ACCENT) MFR: DAL TILE SERIES: COLORMATCH COLOR: CUSTOM ARC3 LOYAL BLUE SIZES: 4" X 12"	<b>VWC-4</b> VINYL WALL COVERING (GREEN) MFR: CARNEGIE XOREL SERIES: METEOR COLOR: 6427   2015	<b>PLB-2</b> PLAM - EDGE BANDING MFR: FORMICA COLOR: ELEMENTAL CONCRETE 8830 FINISH: MATTE	
<b>RTF-6</b> RESILIENT FLOOR (GOLD ACCENT) MFR: TARKETT SERIES: IQ GRANIT COLOR: YELLOW BRICK 444 SIZES: ROLL		<b>TW-5</b> CERAMIC TILE (TEAL ACCENT) MFR: DAL TILE SERIES: COLORMATCH COLOR: CUSTOM ARC4 LAKESHORE SIZES: 4" X 12"	<b>VWC-5</b> VINYL WALL COVERING (GOLD) MFR: CARNEGIE XOREL SERIES: METEOR COLOR: 6427   2004	<b>RP-1</b> RESIN PANELS (TRANSACTION COUNTERS - BLUE) MFR: 3FORM SERIES: VARIA COLOR: MIDNIGHT B52 + SMUDGE N37 FINISH: SANDSTONE	
<b>RTF-7</b> RESILIENT FLOOR (BLACK) MFR: MANNINGTON COMMERCIAL SERIES: SPACIA STONE COLOR: BLACK MARBLE SIZES: 18" X 18"		<b>TW-6</b> CERAMIC TILE (GREEN ACCENT) MFR: DAL TILE SERIES: COLORMATCH COLOR: CUSTOM ARCS DILL SIZES: 4" X 12"		<b>RP-2</b> RESIN PANELS (TRANSACTION COUNTERS - TEAL) MFR: 3FORM SERIES: VARIA COLOR: MARINER B33 FINISH: SANDSTONE	
<b>SC-1</b> SEALED CONCRETE RE: SPECS		<b>TW-7</b> CERAMIC TILE (GOLD ACCENT) MFR: DAL TILE SERIES: COLORMATCH COLOR: CUSTOM ARC6 HONEYCOMB SIZES: 4" X 12"		<b>RP-3</b> RESIN PANELS (TRANSACTION COUNTERS - GREEN) MFR: 3FORM SERIES: VARIA COLOR: BASIL G36 FINISH: SANDSTONE	
<b>PC-1</b> POLISHED CONCRETE RE: SPECS				<b>RP-4</b> RESIN PANELS (TRANSACTION COUNTERS - GOLD) MFR: 3FORM SERIES: VARIA COLOR: COUSCIOUS Y07 FINISH: SANDSTONE	
<b>RSF-1</b> SPORTS FLOORING MFR: TARKETT SERIES: OMNISPORTS ACTIVE+ COLOR: GOLDEN MAPLE DIRECTION: REVIEW FINISH PLAN FOR INSTALL DIRECTION					

NOTE: ALL OPTIONS, SIZES, AND PATTERNS ARE SUBJECT TO CHANGE UPON OWNER APPROVAL.

**CONSULTANTS**  
STRUCTURAL  
CJG Engineers  
3200 Wilcrest Drive, Suite 305  
Houston, TX 77042  
Tel: 713.780.3345  
Fax: 713.780.3712

**FOODSERVICE**  
Foodservice Design Professionals  
594 Sawdust Road, Suite 139  
Spring, TX 77380-1960  
Tel: 281.350.2323  
Fax: 281.350.5959

**LANDSCAPE**  
PEA Group  
16060 Dillard Drive, Suite 250  
Houston, TX 77040  
Tel: 844.813.2949

**MEP**  
CMTA, INC  
2201 Timberloch Place, Suite 110  
The Woodlands, TX 77380  
Tel: 281.419.9899

**CIVIL**  
S&G Engineering Consultants, LLC  
1796 Avenue D, Suite B  
Katy, Texas 77493  
Tel: 832.437.7377

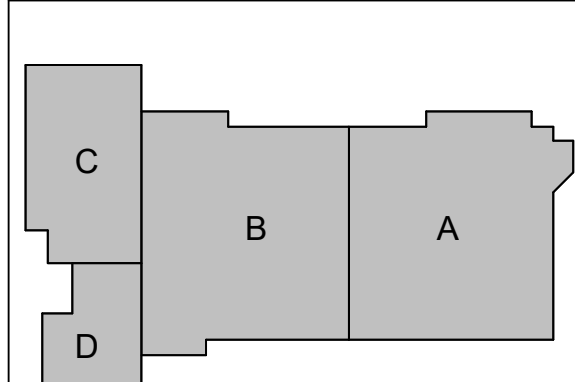

**REPLACEMENT  
ELEMENTARY SCHOOL  
ON MUSTANG ROAD  
ALVIN INDEPENDENT SCHOOL DISTRICT**  
5000 Mustang Rd, Alvin, TX 77511

**ARCADIS**  
ARCADIS INC.  
1330 Post Oak Boulevard, Suite 2250  
Houston, TX 77056  
tel 281.286.6605

2026-04-06

PROJECT #:	202502
DATE:	2026-04-06
DRAWN:	MF
CHECKED:	GW
DATE:	ISSUE
2026-04-06	PROPOSAL SET
2026-04-10	ADD 01
	A

**A11.00**  
INTERIOR FINISH  
LEGEND